Go Where the Crowd Goes
CRESCENT THEATRE
Seabreeze, near Volusia Av.
CONTINUOUS SHOW

THE DAYTONA DAILY NEWS

BARNES
THE
NOVELTY MAN
Phone 28 Blue 99 S. BEACH ST.

Published Every Evening Except Sunday During December, January, February and March at the Prettiest Winter Resort in Florida.

EIGHTH SEASON—No. 30 DAYTONA, FLORIDA, TUESDAY, JANUARY 7, 1913. 15 Cents per Week

THE QUALITY STORE
Make Our Store Your Store.
Reference Everybody
Jn. H. Rowe & Co.
JEWELERS

DR. BOHANNON'S HOSPITAL and SANITARIUM
First Avenue, Daytona, Fla.
Twenty-six large, airy rooms, newly furnished and fitted throughout with all hospital conveniences. Thoroughly equipped operating room on second floor. For terms address
Phone 40. C. C. BOHANNON, M. D.

THE PRINCE GEORGE
DAYTONA'S LEADING HOTEL
Every Room Electrically Lighted, Steam Heated and equipped with Hot and Cold Running Water. Elevator Service
HILYARD & HOLROYD, PROPRIETORS

Havana Smokers
Only first quality well cured Tobacco used.
Vet Cave, Manufacturer
Daytona, Florida.

WOMAN TO GIVE FLIGHTS AT CLARENDON

MISS RUTH LAW TO MAKE FIRST FLIGHT NEXT SUNDAY

DAILY NEWS TO NAME PASSENGER TO BE TAKEN UP BY AVIATRIX IN HER FIRST EXHIBITION FLY.

Miss Law has extended to the Daily News the privilege of selecting the first person who shall be her passenger on her first flight next Sunday afternoon.

Who wants the ride?

Miss Ruth Bancroft Law of New York, the only licensed woman aviator in the country today, will make daily flights in a Wright biplane from the beach in front of the hotel Clarendon during the remainder of the season, her first flight to be made next Sunday afternoon.

Miss Law will be the first woman aviator to make a flight from the world famous beach and she will continue these flights, alone and with passengers, every day when favorable weather prevails until the tourist season is over.

The biplane which will be used by Miss Law arrived here recently and Miss Law and her manager arrived in Daytona last night. She is enthusiastic about Daytona beach as an ideal aviation ground, and immediately announced that during her stay here this winter she will make a try for the altitude record, or at least try to beat her own altitude record, which is 5,500 feet, the highest distance in the air ever reached by a woman aviator.

Weather conditions will have much to do with the time when the aviatrix will make her attempt to beat the altitude record, but a certain date will be set and the public will be invited to witness the attempt.

CROUCH IS AGAIN CHOSEN CHAIRMAN OF SCHOOL BOARD

COUNTY SCHOOL BOARD IS ORGANIZED FOR TWO YEARS AT SESSION AT DELAND THIS MORNING.

The county school board was reorganized at its meeting this morning at the courthouse at DeLand, Geo. F. Crouch of this city being re-elected chairman of the board for the coming two years.

All members of the board were re-elected at the election in November and there were no new members to take seats at the reorganization today. The board met in regular session last night, the passing of the usual number of bills being the only business transacted.

We Agree With You!

There's nothing like a glass of good SODA as a thirst-quencher.

Try Ours.

HANKINS, The Druggist,
Where Volusia Meets Beach.
Telephone 60.

POWERS MAY INTERVENE TO PREVENT WAR

NOW CONSIDERING MEANS TO RESUME PEACE CONFERENCE

AMBASSADORS HOLD MEETING IN LONDON AND DISCUSS BEST MEANS TO STOP RENEWAL OF HOSTILITIES.

LONDON, Jan. 7—The powers today began a final effort to bring together again the peace envoys of the Balkan league and Turkey, to resume the peace negotiations which were broken off suddenly yesterday.

A meeting of ambassadors was held in the foreign office, where the most available methods were discussed.

The German ambassador today received a note from the pope at Rome asking the powers to remove Palestine from the control of the Turks, or at least take such measures as will protect pilgrims to the Holy Land from Moslem outrages.

In the house of commons it was officially announced this afternoon that the powers are now considering means to renew the conference between the Balkans and Turks.

Foreign Minister Grey was asked if the powers would act jointly to prevent a renewal of hostilities, and made an evasive reply.

GIVEN PLACE TO SLEEP OUTCAST KILLS FRIEND.

NEW YORK, Jan. 7—After being given a place to sleep in a drug store, Thomas Kelly, an outcast, this morning shot and killed Otto Oellinger, a druggist, at Williamsburg. Kelly flew into a rage because the druggist awakened him too early. He shot the druggist through the head. The druggist's clerk narrowly escaped being killed. Kelly fled.

O. K. AND READY
GAS RANGES, HEATERS, ETC.

Gruber-Morris Hardware Co.,
(INCORPORATED.)
If you don't trade with us we both lose money.

HUNDREDS HURT IN STRIKE RIOTS IN NEW YORK CITY

RANKS OF STRIKERS MAY BE SWELLED TO 200,000 BY ADDITION OF MAKERS OF WOMEN'S GARMENTS.

NEW YORK, Jan. 7—Two policemen were badly beaten and a number of strikers were injured today when 600 striking men and women garment workers attacked 100 strike breakers in Cooper square. Bricks and stones were hurled and windows were broken in the factories. The police finally dispersed the mob by the free use of their clubs.

The women garment workers are being urged to strike. If they decide to walk out the action will swell the number of strikers to 200,000 and tie up the white goods industry in New York.

RUSSIAN SHIP FOUNDERS 100 PERSONS DROWNED.

SINGAPORE, Jan. 7—The Russian steamship Petermach has foundered in the Indian ocean. It is reported that 100 persons went down with the ship.

Because the members of the Sarasina band objected to playing in the bright sunshine, the afternoon band concerts until further notice will be given in the parkage in the middle of the postoffice block, instead of just south of the city hall.

JACKSONVILLE WOMAN FOUND BOUND IN BERTH IN PULLMAN

TAKEN FROM TRAIN IN UNCONSCIOUS CONDITION AT CINCINNATI AND REMOVED TO A HOSPITAL.

CINCINNATI, Jan. 7—Unconscious and with her hands bound behind her back with a corset string, a young woman whose home is thought to be in Jacksonville, Fla., was found in a Pullman berth on a Big Four train bound from Chicago for Cincinnati early today.

When the train arrived here she was taken to a hospital, where she regained consciousness. When she came to her senses she exclaimed, "Did he get me that time?" She refused to explain.

S. R. Burton is a guest at the Ivy Lane Inn for the season, having arrived Saturday from Cincinnati, Ohio. Mr. Burton was a personal friend of the late T. A. Snider and spent some time here with Mr. Snider during two or more seasons and made many friends in the city during these visits.

Mr. and Mrs. W. S. Walcott and child arrived recently from Litchfield, Conn., and are occupying for the season, their winter home, formerly the Hand place, at Daytona Beach, which Mr. Walcott purchased last winter.

COUNTY TO ARREST LAX AUTO OWNERS

OFFICIALS PROPOSE TO MAKE EXAMPLES OF NEGLIGENT ONES

BUT ONE-FOURTH OF CAR OWNERS IN COUNTY HAVE PAID LICENSE TAX HELD VALID BY SUPREME COURT.

A total of $1,365 in automobile licenses had been collected in Volusia county up to yesterday, this amount representing the licenses on about one-fourth of the estimated number of cars in the county.

It is estimated there are about 1,000 automobiles in the county at this time and on 237 of these the county tax has been paid.

Since the state supreme court has held the county tax to be constitutional and the county tax collectors have been instructed to collect the license tax, it was given out at the county court house last night that preparations are being made to place under arrest a few of the prominent automobile owners in each precinct in the county who have neglected to comply with the law. By arresting a few of the prominent owners and having them held before the criminal court, the county officials believe they will have very little trouble in impressing upon all other owners the fact that the state is behind the new law which compels the payment of the county license tax.

Under these circumstances it behooves the owners of Daytona and vicinity to pay this tax immediately if they would escape arrest.

The steamer Kennedy came in this morning from Cocoa and will continue from this city to Jacksonville.

Gee Whiz!

Do you want me to give you a Bike?

I am going to give one to somebody. See me for particulars.

GENE JOHNSON
469 N. Beach St. Phone 142

ORANGES ARE HURT IN WEST

LOSS ALREADY ESTIMATED TO BE AT LEAST $3,000,000

CENTRAL WEST SUFFERING IN THE GRIP OF A BLIZZARD WHICH IS SWEEPING TOWARD THE EAST TODAY.

LOS ANGELES, Jan. 7—The citrus fruit growers in this vicinity are using every effort to save the fruits from the unprecedented cold which still continues.

The temperature is now four degrees below freezing and smudge pots and electric heaters are kept constantly going in the groves. The loss is already estimated to be at least $3,000,000.

Blizzard in the West—

KANSAS CITY, Jan. 7—A severe blizzard, which is sweeping toward the east, holds the middle west states in its grasp today. The big snow drifts are delaying traffic and wire communication is badly crippled.

St. Louis Sleet Bound—

ST. LOUIS, Jan. 7—This city is sleet bound today and telegraph and telephone communication is almost cut off.

L. H. KARN DIES SUDDENLY AT HOME IN PORT ORANGE

ONE OF THE OLDEST AND BEST KNOWN RESIDENTS OF NEIGHBORING TOWN PASSES AWAY MONDAY NIGHT.

L. H. Karn, one of the oldest and best known residents of Port Orange and for many years Justice of the peace of that district, died suddenly at his home in that village at about 10 o'clock Monday evening. The cause of death is said to have been apoplexy.

The body was brought to this city and is now at the undertaking parlors of the Bingham & Maley company.

Mr. Karn came to Florida from Maryland between 20 and 30 years ago and settled in Port Orange, where he has ever since resided in company with his wife, who survives him. He was a great sufferer from asthma prior to coming to Florida, but the change of climate effected a cure, although he could never go north without having a return of the trouble. His general health had been good since coming to Port Orange until lately, when he has been having trouble with his heart.

Mr. Karn was a member of the several Masonic abodies of this city. The funeral arrangements have not several Masonic bodies of this city. later.

Hotel Clarendon
SEABREEZE, FLORIDA
ABSOLUTELY FIREPROOF
HOTEL OPEN FROM JANUARY 4 TO APRIL 10.
Best Nine-Hole Golf Course and Club House in the South, now open to public
Telephone Livery Agent, Hotel Clarendon, for High-class Saddle Horses and Riding Lessons
E. L. POTTER, President W. S. KENNEY, Manager
BOOKING OFFICE 1180 BROADWAY, NEW YORK.

BANKING SERVICE

Don't spend all your life making money for another man.
Don't get the idea that your salary is too small to save anything.
One Dollar will start your account with this bank. It may be the beginning of BIG THINGS for you—the turning point in your business career.

IMPORTANT.
Remember that all deposits made on or before January 10th will bear interest from January 1st. Make your deposits now, so you will be able to participate in the distribution of interest on April 1st.

HAVE YOU A SAFE DEPOSIT BOX?

A. D. McBRIDE, President.
J. B. CONRAD, Vice-President.
MERCHANTS BANK
F. N. CONRAD, Cashier
F. J. NIVER, Asst. Cashier

Lanier & Baker
DRUGGISTS

Everything in Drugs.
Try a package of Peculiar Dioxide Vanishing Cream, 25 cents.
3 doors South of Postoffice.

LANIER & BAKER
PHONE 33.

Go Where the Crowd Goes
CRESCENT THEATRE
BEACH ST. NEAR VOLUSIA AV.
CONTINUOUS SHOW

THE DAYTONA DAILY NEWS

BARNES
THE NOVELTY MAN
Phone 28 Blue 99 S. BEACH ST.

Published Every Evening Except Sunday During December, January, February and March at the Prettiest Winter Resort in Florida.

EIGHTH SEASON—No. 30 DAYTONA, FLORIDA, TUESDAY, JANUARY 7, 1913. 15 Cents per Week

THE QUALITY STORE
Make Our Store Your Store.
Reference Everybody
L. H. Rowe & Co.
JEWELERS
DAYTONA FLORIDA

DR. BOHANNON'S HOSPITAL and SANITARIUM
First Avenue, Daytona, Fla.
Twenty-six large, airy rooms, newly furnished and fitted throughout with all hospital conveniences. Thoroughly equipped operating room on second floor. For terms address
Phone 181. C. C. BOHANNON, M. D.

THE PRINCE GEORGE
DAYTONA'S LEADING HOTEL
Every Room Electrically Lighted, Steam Heated and equipped with Hot and Cold Running Water. Elevator Service
HILYARD & HOLROYD, PROPRIETORS

Havana Smokers
Only first quality well cured Tobacco used.
Vet Cave, Manufacturer
Daytona, Florida.

WOMAN TO GIVE FLIGHTS AT CLARENDON

MISS RUTH LAW TO MAKE FIRST FLIGHT NEXT SUNDAY

DAILY NEWS TO NAME PASSENGER TO BE TAKEN UP BY AVIATRIX IN HER FIRST EXHIBITION FLY.

Miss Law has extended to the Daily News the privilege of selecting the first person who shall be her passenger on her first flight next Sunday afternoon.
Who wants the ride?

Miss Ruth Bancroft Law of New York, the only licensed woman aviator in the country today, will make daily flights in a Wright biplane from the beach in front of the hotel Clarendon during the remainder of the season, her first flight to be made next Sunday afternoon.

Miss Law will be the first woman aviator to make a flight from the world famous beach and she will continue these flights, alone and with passengers, every day when favorable weather prevails until the tourist season is over.

The biplane which will be used by Miss Law arrived here recently and Miss Law and her manager arrived in Daytona last night. She is enthusiastic about Daytona beach as an ideal aviation ground, and immediately announced that during her stay here this winter she will make a try for the altitude record, or at least try to beat her own altitude record, which is 5,500 feet, the highest distance in the air ever reached by a woman aviator.

Weather conditions will have much to do with the time when the aviatrix will make her attempt to beat the altitude record, but a certain date will be set and the public will be invited to witness the attempt.

CROUCH IS AGAIN CHOSEN CHAIRMAN OF SCHOOL BOARD

COUNTY SCHOOL BOARD IS ORGANIZED FOR TWO YEARS AT SESSION AT DELAND THIS MORNING.

The county school board was reorganized at its meeting this morning at the courthouse at DeLand, Geo. F. Crouch of this city being re elected chairman of the board for the coming two years.

All members of the board were reelected at the election in November and there were no new members to take seats at the reorganization today. The board met in regular session last night, the passing of the usual number of bills being the only business transacted.

We Agree With You!

There's nothing like a glass of good SODA as a thirst-quencher.

Try Ours.

HANKINS, The Druggist,
Where Volusia Meets Beach.
Telephone 69.

POWERS MAY INTERVENE TO PREVENT WAR

NOW CONSIDERING MEANS TO RESUME PEACE CONFERENCE

AMBASSADORS HOLD MEETING IN LONDON AND DISCUSS BEST MEANS TO STOP RENEWAL OF HOSTILITIES.

LONDON, Jan. 7—The powers today began a final effort to bring together again the peace envoys of the Balkan league and Turkey, to resume the peace negoitations which were broken off suddenly yesterday.

A meeting of ambassadors was held in the foreign office, where the most available methods were discussed.

The German ambassador today received a note from the pope at Rome asking the powers to remove Palestine from the control of the Turks, or at least take such measures as will protect pilgrims to the Holy Land from Moslem outrages.

In the house of commons it was officially announced this afternoon that the powers are now considering means to renew the conference between the Balkans and Turks.

Foreign Minister Grey was asked if the powers would act jointly to prevent a renewal of hostilities, and made an evasive reply.

GIVEN PLACE TO SLEEP OUTCAST KILLS FRIEND.

NEW YORK, Jan. 7—After being given a place to sleep in a drug store, Thomas Kelly, an outcast, this morning shot and killed Otto Oelinger, a druggist, at Williamsburg. Kelly flew into a rage because the druggist awakened him too early. He shot the druggist through the head. The druggist's clerk narrowly escaped being killed. Kelly fled.

O. K. AND READY
GAS RANGES, HEATERS, ETC.
Gruber-Morris Hardware Co.,
(INCORPORATED.)
If you don't trade with us we both lose money.

HUNDREDS HURT IN STRIKE RIOTS IN NEW YORK CITY

RANKS OF STRIKERS MAY BE SWELLED TO 200,000 BY ADDITION OF MAKERS OF WOMEN'S GARMENTS.

NEW YORK, Jan. 7—Two policemen were badly beaten and a number of strikers were injured today when 600 striking men and women garment workers attacked 100 strike breakers in Cooper square. Bricks and stones were hurled and windows were broken in the factories. The police finally dispersed the mob by the free use of their clubs.

The women garment workers are being urged to strike. If they decide to walk out the action will swell the number of strikers to 200,000 and tie up the white goods industry in New York.

RUSSIAN SHIP FOUNDERS 100 PERSONS DROWNED.

SINGAPORE, Jan. 7—The Russian steamship Petermach has foundered in the Indian ocean. It is reported that 100 persons went down with the ship.

Because the members of the Saracina band objected to playing in the bright sunshine, the afternoon band concerts until further notice will be given in the parkage in the middle of the postoffice block, instead of just south of the city hall.

JACKSONVILLE WOMAN FOUND BOUND IN BERTH IN PULLMAN

TAKEN FROM TRAIN IN UNCONSCIOUS CONDITION AT CINCINNATI AND REMOVED TO A HOSPITAL.

CINCINNATI, Jan. 7—Unconscious and with her hands bound behind her back with a corset string, a young woman whose home is thought to be in Jacksonville, Fla., was found in a Pullman berth on a Big Four train bound from Chicago for Cincinnati early today.

When the train arrived here she was taken to a hospital, where she regained consciousness. When she came to her senses she exclaimed, "Did he get me that time?" She refused to explain.

S. R. Burton is a guest at the Ivy Lane Inn for the season, having arrived Saturday from Cincinnati, Ohio. Mr. Burton was a personal friend of the late T. A. Snider and spent some time here with Mr. Snider during two or more seasons and made many friends in the city during these visits.

Mr. and Mrs. W. S. Walcott and child arrived recently from Litchfield, Conn., and are occupying for the season, their winter home, formerly the Hand place, at Daytona Beach, which Mr. Walcott purchased last winter.

COUNTY TO ARREST LAX AUTO OWNERS

OFFICIALS PROPOSE TO MAKE EXAMPLES OF NEGLIGENT ONES

BUT ONE-FOURTH OF CAR OWNERS IN COUNTY HAVE PAID LICENSE TAX HELD VALID BY SUPREME COURT.

A total of $1,965 in automobile licenses had been collected in Volusia county up to yesterday, this amount representing the licenses on about one-fourth of the estimated number of cars in the county.

It is estimated there are about 1,000 automobiles in the county at this time and on 237 of these the county tax has been paid.

Since the state supreme court has held the county tax to be constitutional and the county tax collectors have been instructed to collect the license tax, it was given out at the county court house last night that preparations are being made to place under arrest a few of the prominent automobile owners in each precinct in the county who have neglected to comply with the law. By arresting a few of the prominent owners and having them haled before the criminal court, the county officials believe they will have very little trouble in impressing upon all other owners the fact that the state is behind the new law which compels the payment of the county license tax.

Under these circumstances it behooves the owners of Daytona and vicinity to pay this tax immediately if they would escape arrest.

The steamer Kennedy came in this morning from Cocoa and will continue from this city to Jacksonville.

Hotel Clarendon
SEABREEZE, FLORIDA
ABSOLUTELY FIREPROOF
HOTEL OPEN FROM JANUARY 4 TO APRIL 10.
Best Nine-Hole Golf Course and Club House in the South, now open to public
Telephone Livery Agent, Hotel Clarendon, for High-class Saddle Horses and Riding Lessons
E. L. POTTER, President W. S. KENNEY, Manager
BOOKING OFFICE 1180 BROADWAY, NEW YORK.

Gee Whiz!
Do you want me to give you a Bike?
I am going to give one to somebody. See me for particulars.
GENE JOHNSON
469 N. Beach St. Phone 142

ORANGES ARE HURT IN WEST

LOSS ALREADY ESTIMATED TO BE AT LEAST $3,000,000

CENTRAL WEST SUFFERING IN THE GRIP OF A BLIZZARD WHICH IS SWEEPING TOWARD THE EAST TODAY.

LOS ANGELES, Jan. 7—The citrus fruit growers in this vicinity are using every effort to save the fruits from the unprecedented cold which still continues.

The temperature is now four degrees below freezing and smudge pots and electric heaters are kept constantly going in the groves. The loss is already estimated to be at least $3,000,000.

Blizzard in the West—

KANSAS CITY, Jan. 7—A severe blizzard, which is sweeping toward the east, holds the middle west states in its grasp today. The big snow drifts are delaying traffic and wire communication is badly crippled.

St. Louis Sleet Bound—

ST. LOUIS, Jan. 7—This city is sleet bound today and telegraph and telephone communication is almost cut off.

L. H. KARN DIES SUDDENLY AT HOME IN PORT ORANGE

ONE OF THE OLDEST AND BEST KNOWN RESIDENTS OF NEIGHBORING TOWN PASSES AWAY MONDAY NIGHT.

L. H. Karn, one of the oldest and best known residents of Port Orange and for many years justice of the peace of that district, died suddenly at his home in that village at about 10 o'clock Monday evening. The cause of death is said to have been apoplexy.

The body was brought to this city and is now at the undertaking parlors of the Bingham & Maley company.

Mr. Karn came to Florida from Maryland between 20 and 30 years ago and settled in Port Orange, where he has ever since resided in company with his wife, who survives him. He was a great sufferer from asthma prior to coming to Florida, but the change of climate effected a cure, although he could never go north without having a return of the trouble. His general health had been good since coming to Port Orange until lately, when he has been having trouble with his heart.

Mr. Karn was a member of the sevral Masonic ebodies of this city. The funeral arrangements have not several Masonic bodies of this city. later.

BANKING SERVICE

Don't spend all your life making money for another man.
Don't get the idea that your salary is too small to save anything.
One Dollar will start your account with this bank. It may be the beginning of BIG THINGS for you---the turning point in your business career.

IMPORTANT.
Remember that all deposits made on or before January 10th will bear interest from January 1st. Make your deposits now, so you will be able to participate in the distribution of interest on April 1st.

HAVE YOU A SAFE DEPOSIT BOX?

A. D. McBRIDE, President.
J. B. CONRAD, Vice-President.
MERCHANTS BANK
F. N. CONRAD, Cashier
F. J. NIVER, Asst. Cashier

Lanier & Baker
DRUGGISTS
Everything in Drugs.
Try a package of Peuslar Dioxide Vanishing Cream, 25 cents.
3 doors South of Postoffice.
LANIER & BAKER
PHONE 37.

THE STEAMER UNCLE SAM
FOR TOMOKA RIVER EVERY TUESDAY and SATURDAY
Leaves Ferry Dock at 9 a.m. L. E. ELLENWOOD, Manager.

NEIGHBORHOOD NEWS ITEMS

*FOR RENT — Two rooms for light housekeeping, 20 Valusia Ave.

John Milligan of South Ridgewood avenue was a business visitor in Jacksonville from yesterday until today.

*"Wife of the Gods," at the Crystal Monday night. 29-2t

Louis Hermann, who joined his sister, Mrs. S. Cass, and other members of the family at the Orange Villa last week, departed Sunday for his home in Pueblo, Mexico.

*We offer nothing but the best in picture plays—THE ARCADE.

Miss Ruby Douglas, who has been visiting relatives and friends in this city since Christmas day, returned to Jacksonville Monday afternoon.

*For Sale — A Rex runabout, run 4 months, good as new. Will sell at a bargain. Enquire of W. S. Olds, Hollywood avenue, Daytona Beach. 459-tf

The management of the Crescent theatre will turn the house over to the Ladies' Auxiliary of the Elks' club next Monday evening and divide the receipts with that organization. Members of the auxiliary will preside in the ticket booth and act as ushers during the evening.

*Don't forget Hafne can satisfy the inner man.

*Don't forget that I have some Sauer Kraut, Sweet and Dill pickles, still left in bulk. POLLITZ.

Messrs. C. O. Chamberlin and L. M. Waite are in Jacksonville on business, the former having gone up to the state metropolis Sunday, where he was joined Monday by Mr. Waite. They expect to return to Daytona tomorrow.

**Chauffeur desires position in private family. Address Box 119, City. 29-3t

Mrs. H. B. Jibb and children, who arrived here New Year's night and have been visiting Mrs. Jibb's mother and sisters, Mrs. Catherine Beebe and Mesdames Emma Beebe and C. H. Fox, South Ridgewood avenue, departed Monday afternoon on their return to Birmingham, Ala.

*Wood For Sale—1,000 strands, 14 and 16 inch cut, $1.50 strand on premises, South Ridgewood, block 65. Apply to Bingham & Thompson, or on premises. Wood chopper wanted. 28-tf

A card party will be given at the Elks' home next Friday afternoon and thereafter every Friday afternoon during the season under the auspices of the Ladies' Auxiliary of the Elks' club. A similar series of card parties was given last winter and proved very popular with both residents and visitors so will no doubt be the case again this season.

GUARD NEGRO IN OCALA JAIL TO PREVENT MOB LYNCHING

MILITIA AND DEPUTIES PROTECT BLACK WHO IS ALLEGED TO HAVE ATTACKED WHITE WOMAN SATURDAY.

OCALA, Jan. 7—Closely guarded by the militia and the sheriff, Jim Johnson, the negro who it is alleged attacked a white woman Saturday, near Citra, trembingly stares out of the cell, and pleads that he be spared from the people, who are demanding summary vengeance. So long as the soldiers are here he appeared to be safe. But should vigilance be relaxed, no one can say how soon he would be lynched. The authorities hope to prevent summary action, and promise to bring the negro to a prompt trial.

The crime is reported to have taken place Saturday afternoon, but Sheriff Galloway was not notified until late Saturday night, and immediately left for Citra. The woman was returning from a visit to her brother, near Citra, driving a horse and wagon, when the negro jumped out and grabbed the horse's reins and stopped her, and after a struggle in which she struck the negro several blows across the face, she was pulled from the wagon.

The negro then disappeared through the swamps and the woman managed to reach her husband, about four miles away, and told of the attack. At an early hour Sunday, the sheriff arrested Johnson at his home, about 12 miles from Citra, who was later identified by the woman as her assailant.

Sheriff Galloway and several deputies obtained an automobile, and after several detours through the woods, arrived here about noon Sunday with the negro.

News of the negro's capture spread with fire-like rapidity, and within two hours a crowd of three or four hundred men from that section of the country arrived in the city, and the jail was soon the center of an impatient mob. Several deputies were then stationed inside the jail and armed with rifles, but the situation became so acute that Sheriff Galloway was summoned to the jail to aid in protecting the negro's life.

At dark the mob had increased its number to a considerable extent, and the local militia was ordered out immediately.

State's Attorney Davis stated that the regular grand jury would meet here tonight, and that the people may look for a speedy trial and punishment for the negro.

*LOST — Saturday night between Clarendon and Schmitt's hotel, white enamel shirt stud with diamond center. Reward by returning to Daily News office. 29-2t

Friends in this city of C. J. Thess will regret to learn that it was found necessary to remove one of his eyes with which he had been having serious trouble. Mr. Thess was taken from Ocala to Jacksonville and the operation was performed in the last named city, Monday. At last reports he was as comfortable as could be expected under the circumstances.

It's Best to Remember
that every organ of the wonderful human body is dependent upon every other. If your liver goes wrong your blood will be impure; if your bowels are inactive your stomach and digestion will show it. And one trouble leads to another.
Beecham's Pills
have become the most famous and the most approved family remedy in the world. They are known for their wonderful and unrivaled power to cause regular, natural action of the liver and bowels. They are gentle, safe but sure. Beecham's Pills benefit every organ of the body—brighten the eye, clear the brain, tone the nerves and increase vigor—because they
Remove the First Cause of Trouble
Special Directions for women with every box. Sold everywhere. 10c., 25c.

100 ACRES ON PENINSULA
Running from River to Ocean, within one-half mile of town limits, WITH IMPROVEMENTS.
Ideally situated for development.
Price at acreage figures and EASY TERMS
Conrad & Oates
NO. 234 S. BEACH STREET.

Do Your Holiday Shopping by Mail
A responsible house which has the best merchandise in the world can serve you as well by mail as in person. Such a house is
DREW'S
Stationery, Book and Art Store
45-49 West Bay St. Jacksonville, Fla.
We Guarantee Mail Orders to Give Satisfaction.
Novelties in Leather, Silver, Brass and Parisian Ivory, Pictures, Toys, Dolls, Gift Books, Cut Glass
Fine Stationery, Engraving, Kodaks. Send for Catalog Today

THE DAILY NEWS--15 Cents a Week

You Can't Be Too Particular
In the Selection of Your Library
This is the one room in the home which, more than any other, expresses the owners individual taste. The bookcases housing the books should not only properly protect them from dust and dirt and pattern of easy access, but should also be artistically designed and substantially built.
GUNN Sectional Bookcases
meet all these requirements, being the result of years of study as to the most practical combinations of utility, artistic design and long wearing qualities.

MUCH OF YOUR COMFORT
DEPENDS UPON THE EQUIPMENT
. . . . OF YOUR HOME. . . .
We have the Right Goods

At the Right Prices.

Bingham & Maley Co.
FUNERAL DIRECTORS
THE FURNITURE HOUSE.
LICENSED EMBALMERS

THE STEAMER UNCLE SAM
FOR TOMOKA RIVER EVERY TUESDAY and SATURDAY
Leaves Ferry Dock at 9 a.m. L. E. ELLENWOOD, Manager.

NEIGHBORHOOD NEWS ITEMS

*FOR RENT — Two rooms for light housekeeping, 30 Volusia Ave.

John Milligan of South Ridgewood avenue was a business visitor in Jacksonville from yesterday until today.

*"Mills of the Gods," at the Crystal Monday night. 28-2t

Louis Heymann, who joined his sister, Mrs. S. Cass, and other members of the family at the Orange Villa last week, departed Sunday for his home in Pueblo, Mexico.

*We offer nothing but the best in picture plays—THE ARCADE.

Miss Ruby Douglas, who has been visiting relatives and friends in this city since Christmas day, returned to Jacksonville Monday afternoon.

*For Sale — A Reo runabout, run 4 months, good as new. Will sell at a bargain. Enquire of W. S. Olds, Hollywood avenue, Daytona Beach. d28-tf

The management of the Crescent theater will turn the house over to the Ladies' Auxiliary of the Elks' club next Monday evening and divide the receipts with that organization. Members of the auxiliary will preside in the ticket booth and act as ushers during the evening.

*Don't forget Hatte can satisfy the inner man.

*Don't forget that I have some Sauer Kraut, Sweet and Dill pickles, still left in bulk. POLLITZ.

Messrs. C. O. Chamberlin and L. M. Waite are in Jacksonville on business, the former having gone up to the state metropolis Sunday, where he was joined Monday by Mr. Waite. They expect to return to Daytona tomorrow.

**Chauffeur desires position in private family. Address Box 329, City. 29-3t

Mrs. R. B. Jibb and children, who arrived here New Year's night and and have been visiting Mrs. Jibb's mother and sisters, Mrs. Catherine Beebe and Mesdames Emma Beebe and C. H. Foy, South Ridgewood avenue, departed Monday afternoon on their return to Birmingham, Ala.

*Wood For Sale—1,000 strands, 14 and 16 inch cut, $1.50 strand on premises, South Ridgewood, block 63. Apply to Bingham & Thompson, or on premises. Wood chopper wanted. 28-tf

A card party will be given at the Elks' home next Friday afternoon and thereafter every Friday afternoon during the season under the auspices of the Ladies' Auxiliary of the Elks' club. A similar series of card parties was given last winter and proved very popular with both residents and visitors as will no doubt be the case again this season.

GUARD NEGRO IN OCALA JAIL TO PREVENT MOB LYNCHING

MILITIA AND DEPUTIES PROTECT BLACK WHO IS ALLEGED TO HAVE ATTACKED WHITE WOMAN SATURDAY.

OCALA, Jan. 7—Closely guarded by the militia and the sheriff, Jim Johnson, the negro who it is alleged attacked a white woman Saturday, near Citra, tremblingly gazes out of the cell, and pleads that he be spared from the people, who are demanding summary vengence. So long as the soldiers are here he appears to be safe. But should vigilance be relaxed, no one can say how soon he would be lynched. The authorities hope to prevent summary action, and promise to bring the negro to a prompt trial.

The crime is reported to have taken place Saturday afternoon, but Sheriff Galloway was not notified until late Saturday night, and immediately left for Citra. The woman was returning from a visit to her brother, near Citra, driving a horse and wagon, when the negro jumped out and grabbed the horse's reins and stopped her, and after a struggle in which she struck the negro several blows across the face, she was pulled from the wagon.

The negro then disappeared through the swamps and the woman managed to reach her husband, about four miles away, and told of the attack. At an early hour Sunday, the sheriff arrested Johnson at his home, about 12 miles from Citra, who was later identified by the woman as her assailant.

Sheriff Galloway and several deputies obtainted an automobile, and after several detours through the woods, arrived here about noon Sunday with the negro.

News of the negro's capture spread with fire-like rapidity, and within two hours a crowd of three or four hundred men from that section of the country arrived in the city, and the jail was soon the center of an indignant mob. Several deputies were then stationed inside the jail and armed with rifles, but the situation became so acute that Sheriff Galloway was summoned to the jail to aid in protecting the negro's life.

At dark the mob had increased its number to a considerable extent, and the local militia was ordered out immediately.

State's Attorney Davis stated that the regular grand jury would meet here tonight, and that the people may look for a speedy trial and punishment for the negro.

*LOST — Saturday night between Clarendon and Schmidt's hotel, white enamel shirt stud with diamond center. Reward by returning to Daily News office. 29-3t

Friends in this city of C. J. Theus will regret to learn that it was found necessary to remove one of his eyes with which he had been having serious trouble. Mr. Theus was taken from Ocala to Jacksonville and the operation was performed in the last named city, Sunday. At last reports he was as comfortable as could be expected under the circumstances.

It's Best to Remember
that every organ of the wonderful human body is dependent upon every other. If your liver goes wrong your blood will be impure; if your bowels are inactive your stomach and digestion will show it. And one trouble leads to another.
Beecham's Pills
have become the most famous and the most approved family remedy in the world. They are known for their wonderful and unrivaled power to cause regular, natural action of the liver and bowels. They are gentle, safe but sure. Beecham's Pills benefit every organ of the body—brighten the eye, clear the brain, tone the nerves and increase vigor—because they
Remove the First Cause of Trouble
Special directions for women with every box. Sold everywhere, 10c., 25c.

100 ACRES ON PENINSULA
Running from River to Ocean, within one-half mile of town limits, WITH IMPROVEMENTS.
Ideally situated for development.
Price at acreage figures and EASY TERMS
Conrad & Oates
NO. 234 S. BEACH STREET.

Do Your Holiday Shopping by Mail
A responsible house which has the best merchandise in the world can serve you as well by mail as in person. Such a house is
DREW'S
Stationery, Book and Art Store
45-49 West Bay St. Jacksonville, Fla.
We Guarantee Mail Orders to Give Satisfaction.
Novelties in Leather, Silver, Brass and Parisian Ivory, Pictures, Toys, Dolls, Gift Books, Cut Glass
Fine Stationery, Engraving, Kodaks. Send for Catalog Today

THE DAILY NEWS--15 Cents a Week

You Can't Be Too Particular
In the Selection of Your Library
This is the one room in the home which, more than any other, expresses the owners individual taste. The bookcases housing the books should not only properly protect them from dust and dirt and permit of easy access, but should also be artistically designed and substantially built.
GUNN Sectional Bookcases
meet all these requirements, being the result of years of study as to the most practical combinations of utility, artistic design and long wearing qualities.

MUCH OF YOUR COMFORT
DEPENDS UPON THE EQUIPMENT
. . . . OF YOUR HOME. . . .
We have the Right Goods

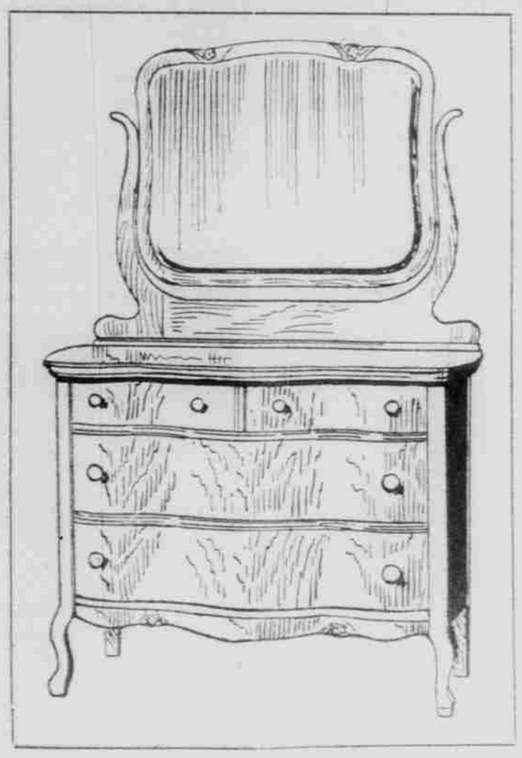

At the Right Prices.

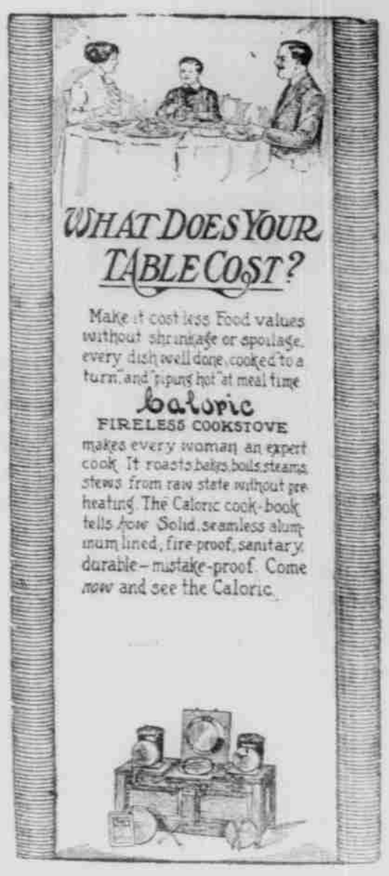

Bingham & Maley Co.
FUNERAL DIRECTORS THE FURNITURE HOUSE. LICENSED EMBALMERS

For Automobile Storage See
Central Auto Garage
S. B. GREEN, Proprietor.
Fully Equipped Machine Shop.
Competent Workmen Employed
Machine Work a Specialty.
Agency for White Automobiles and Commercial Trucks.
AUTO AND BOAT SUPPLIES.
Agent for Gulf Refining Co.

AUTO TIRES AND REPAIRS AT THE
VULCANIZERS
Now Located at
Orange Ave. near Beach St.
LOOK FOR THE SIGN.
Agent for Fisk Tires and Accessories.
WM. S. McGREGOR

Clarendon Garage Co.
NOW OPEN.
COMPETENT MACHINIST.
PACKARD AND WOLVERINE OILS.
SEABREEZE, - FLA.

MAC'S HOME BAKERY
Is now located in Ivy Lane where Mr. and Mrs. Mac will be pleased to meet all their old friends and customers.

WE SELL AND RECOMMEND
INTERNATIONAL TAILORING
BECAUSE WE BELIEVE IN IT
We know that an International Suit Fits Right, Looks Right, Wears Right and is PRICE RIGHT. THE NEW SPRING BOOK just received
ANTHONY BROS.

THE RIDGEWOOD
DAYTONA, FLORIDA.
REFINEMENT LUXURY SERVICE
It is our aim to be second to none and we feel that we have succeeded. Eighty rooms en suite with bath. All others have hot and cold running water. Porch 300 feet long. New Electric Elevator. Our various departments are managed and composed of the best that can be obtained from the leading summer resort houses of the north.
E. P. WOODBURY, - - - - Manager.

THE WILLIAMS
A NEW HOTEL IN EVERY RESPECT.
MAGNIFICENT RIVER VIEW.
CENTRAL LOCATION. Cor. BEACH and MAGNOLIA
Large airy rooms, with Hot and Cold Water, with or without Private Bath. Steam Heat. Cuisine the equal of any.
MRS. M. A. BROWN. MISS F. JORDAN.

Electric Lights. Furnace Heat. All Modern Conveniences.
THE HOWARD JOHN C. HOWARD, Prop. Phone 99
Volusia Avenue. DAYTONA, FLORIDA.

Seaside Inn THE POPULAR BEACH HOTEL UNDER CORRECT MANAGEMENT
WALTER P. HILL, Mgr. J. P. GLENN & CO., Prop'rs.

Grand View Sanitoria Treatment of all Throat and Lung Troubles
PORT ORANGE, FLA.
NOV. 1 to MAY 15, NEWPORT, TENN., May 15th to Nov. 1st.
Address Dr. J. M. MASTERS, Port Orange, Florida.

THE VOLUSIA ON OCEAN BEACH
DAYTONA BEACH, FLORIDA
(Daytona Railway Station)
Rates on application. Rooms with or without bath. Excellent Cuisine. Hot and Cold Running Water, Heat, Electric Lights and Electric Bells in every room.
N. C. DEAN, Prop. Bus Meets All Trains. V. D. AMES, Mgr.

"The Shelter" Sanitorium
HAWKS PARK - FLORIDA
6 Miles South of Daytona.
No insane or contagious cases accepted. A Sanitorium, not a sanitarium. Rates, including nursing and medical attention, $25.00 per week.

STATE HAPPENINGS
News from Fair Florida Briefly Told

William Jennings Bryan has bought 160 acres of land in the Everglades. The land was bought from former Governor W. S. Jennings, of Florida, and Mr. Bryan says he has bought it to keep and improve.

—x—

Thomas Cummings, formerly superintendent of the House of Detention, in Cincinnati, has taken active charge of the work being carried on in Tampa by the Associated Charities, and will push same forward with enthusiasm and hope of success.

—x—

A new theatre building, a big coffee house, new sponge house, half a dozen small business blocks and upwards of a couple of score of new residences constructed during the past year show that Tarpon Springs is not at a stand still.

—x—

Two hundred and seventy-five cars of tomatoes grown on 350 acres of land north of Miami are nearly ready for the northern markets, the first car to go forward this week and the others to be shipped as fast as the railroad company can furnish the packers with cars.

—x—

The Punta Gorda Herald says: "A wagon piled high with fresh home grown vegetables appeared on Marion avenue Tuesday morning and attracted much attention." In the wagon were turnips, ruta bagas, carrots, lettuce, beets, two kinds of radish, two kinds of squash, cabbage, cucumbers and watermelons.

—x—

Twenty-two steamers took on bunker coal at Pensacola during the month of December, many of them coming direct to this port for this purpose, while a number of them loaded cargo here. The largest single shipment was 814 tons, valued at $3,170, and the smallest one was 31 tons valued at $150. The total value of coal is $32,685, while the total number of tons shipped is 9,222.—Pensacola Journal.

—x—

V. A. Cook, a peddler of bibles, refused to pay a license to the city or pay a fine when it was imposed on him for failing to take out a license in St. Petersburg. He went to jail and said he would work on the streets before he would pay a license to sell religious mottoes and tracts and bibles, as he thought such a dealer should be exempted.

—x—

A party of more than one hundred members of the Cincinnati Chamber of commerce, together with a number from the Dayton chamber of commerce, will arrive in Key West in the afternoon of February 7th, en-route to Colon to view the Panama canal. The party will spend the afternoon and night of the 17th in Key West, leaving next morning on the steamship Evangeline for Colon.

—x—

The center of attraction in Bartow has been two mounted bull moose heads received by freight by J. A. Johnson and H. O. Cox. These heads have been on exhibition on the front veranda of Dr. Cox's office on Central avenue. Both moose were killed by J. A. Johnson, county clerk, while hunting in Canada last fall with a party from Bartow.

—x—

Several small boats and one big steamer went ashore in Tampa bay in heavy sea kicked up in the bay by the strong north west wind. Arthur Burlt had an unpleasant experience and a narrow escape off Point Pinellas when the Gray, a motorboat belonging to Verne Goodwin, in which he was riding, went onto a bar. Burlt swam ashore, but the cold and his wetting did him no harm.

—x—

The fire which burned a negro house in Ocala appears to have been of incendiary origin if the confession of one Brandon are worth believing. It seems that the occupants of the shack had gotten in debt to Brandon in the sum of $6 and by way of emphasizing his demands for immediate payment of the debt, Brandon confesses to have set fire to the house. Justice Tyler says Brandon should not be so insistent in his demands, and by way of discouragement to others who may be like minded in the matter of debt collecting the fire bug is landed in jail in default of his ability to put up $1,000 bond.

NEWS OF THE HOTELS

IVY LANE INN

Among the recently registered guests at the Ivy Lane Inn are Mr. and Mrs. T. B. Miller, Middle Bass, Ohio; B. R. Burton, Cincinnati.

HOTEL DESPLAND

E. H. Campbell of St. Paul, is a new guest at the Despland. Mrs. Campbell has been at the hotel for some time. They are regular season guests at the Despland.

NEW ORANGE VILLA

Recent arrivals at the New Orange Villa include J. E. Steffens, Newark, N. J.; W. J. Lieman, St. Louis; H. J. Quinn, Thos. H. Ireland, New York; Mrs. H. Oehlke and family, Enderlin, N. D.

THE MAGNOLIA

Recent arrivals at the Magnolia are A. Rourke and wife, Bridgeport, Conn; Mr. and Mrs. Diggins, Mr. and Mrs. Mac Fadden and son, Van Horn, Ia.; M. Freimuller, Albany, N. Y.

Madame Meyer who has been staying at the Magnolia for several weeks, left for Miami and other southern points expecting to return to Daytona later in the season.

THE RIDGEWOOD

Arrivals at the Ridgewood Sunday included Mr. and Mrs. C. Runyan of Yonkers, N. Y., who will cruise down the East Coast in the yacht, Osprey II, stopping at various points of interest.

H. E. Fletcher of Minneapolis, is another recent arrival at the Ridgewood.

THE PALMETTO

Mr. and Mrs. Geo. Courvoisier of Mill Neck, L. I., are late arrivals at the Palmetto house. They are regular Daytona visitors and have made this hotel their winter residence for several years.

Other new guests the the Palmetto are Mr. and Mrs. F. Eveland, Ray P. Jones, Samuel Hampt and wife, New York; Mrs. Campbell T. Hamilton, Miss Charlotte Hamilton, Miss Helen Hamilton, Elizabeth, N. J.; Mr. and Mrs. C. F. Merrill, Miss Merrill, Cleveland; H. Howard Smith, Cincinnati.

WONDERFUL RESCUE AT "GIB"

Veracious Soldier's Story of How He Saved His Chum With a Horseshoe Magnet.

"It was a terrible moment," said the old soldier, with a shudder.

"Tell us all about it!" cried the squad of recruits, eagerly.

"It happened at Gib. I was walking along the top of a cliff with a chum, when he was suddenly seized with vertigo. There was a sheer drop of at least 4,000 feet, and when I saw him reel and slip over the precipice I gave him up for lost. Quick as lightning I pulled a large horseshoe magnet out of my pocket, and, laying flat upon my chest, extended over the chasm. I could see my friend far below, falling rapidly, and turning over and over. He looked no larger than a doll; but gradually as the magnet exerted its influence, his figure became more distinct, and he rose with a terrible bump. The magnet had attracted his large steel spurs and, exerting all my strength, I held him there for two hours, till help came."—Tit-Bits.

Little Fathers.

Mr. S. Joseph Baker of the department of health in New York has had picture films made showing how the "little mothers" learn their lessons. Recently "little fathers" took their turn and all the small boys in the neighborhood of one of the schools were busy borrowing babies, and they showed themselves very apt at learning how to take care of them. These children have to care for the babies while their mothers are at work and are taught to do it scientifically.

The Wine of Good Humor.

Honest good humor is the oil and wine of a merry meeting, and there is no jovial companionship equal to that where the jokes are rather small and the laughter abundant.—Washington Irving.

CHURCH LEFT TO TOURISTS

Death of Builder Deprived English Village of Contemplated House of Worship.

There is a curious history regarding an unfinished church which stands at Hassall, near Sandbach, England. A former resident at the local hall, a Mr. Lowndes, painfully conscious of the lack of provision for the spiritual wants of the people in the neighborhood determined to build a church at his own expense. After carefully choosing a site, he gave instructions for the erection of a structure in the modern style capable of seating 400 or 500 persons. Work on it was begun in the summer of 1836, and was pushed on steadily till the day on which Queen Victoria was crowned, by which time the building was well advanced. The crypts, about ten in number, had been put in, the walls and roofs were complete, and the scantlings for the floor were fixed. Indeed, partly in consequence of the national rejoicings, and partly to celebrate the progress which had been made, the building was smothered in flags and decorations, and was the center of the local festivities. Next day Mr. Lowndes was seized with an illness which quickly proved fatal, and with his passing all work on the church ceased. Though the building could have been finished at comparatively small cost, it was abandoned; and it has not been used since, except by tourists, whose names "hallow and adorn it," as Mark Twain said of those on the ruins of Cain's Altar, by the thousand.—Wide World Magazine.

NEVER WILL BEAR REPETITION

Business Man Has Found That He Cannot Repeat Verbal Castigation Over Phone.

When the telephone bell rang the senior partner said to the junior partner:

"If that is that man Bailey, just you tell him what you think of him, even if you lay yourself liable to a fine for violent language."

The junior partner relieved himself of a few abusive epithets, but presently, after a brief pause, he expressed the same sentiments couched in much milder terms. Said the junior partner:

"There you go, crawfishing again. Why can't you stick to what you said in the first place?"

The junior partner dropped the receiver.

"Supposing you come and say it yourself," he said.

The senior partner did so, but after a little he, too, repeated his harangue with all the backbone left out.

"It's no use," he said. "You can't curse a man twice over the 'phone who answers your first outburst with 'I beg your pardon. I didn't quite catch that. Say it again, please.' That is Bailey's way. You try to say it again, but the second time it sounds pretty rank even in your own ears and your tempest of rage moderates into a tranquil breeze."

Burglars Aid Collections.

"Being a moral member of the community, naturally I deplore burglaries," said the church treasurer. "If I studied the welfare of the church alone I should encourage them, for next to the burglars themselves, the people who profit most from an epidemic of small robberies are the churches.

"With peace and safety reigning in a neighborhood, householders leave most of their money at home when they go to church, consequently they contribute in driblets, but just let that same locality become infested with burglars and everybody takes his money to church and increases his contributions proportionately."

Mere Man on Woman.

Sometimes it is funny to observe a woman who steps into a business office where she has never been before. She comes in hesitatingly, looks all around, notes the calendar on the wall, bites her lip, and then waits to know where she is. But, unlike on a trolley car, she can't step off backwards.

A woman who is traveling likes to carry a suitcase, a steamer trunk and a handbag. When she gets at the end of the journey she doesn't know what to do with the steamer trunk, and almost always nearly loses her handbag.

Whenever you see a woman who has the prettiest ankle in the world, she wonders, generally, why she isn't pretty everywhere else. She probably is, but everybody doesn't know it.

No woman feels at her level best until she gets her collar off and her sleeves rolled up, but she wouldn't have the next door neighbor know it on her life. Also, she likes the old kimono, and the older it is the better.—Boston Herald.

HOTEL DESPLAND
DAYTONA, FLORIDA
L. M. WAITE, Manager.
Accommodates 250.
Greatly Enlarged. Cuisine and Service Excellent. Broad Piazzas on All Sides. Rooms Ensuite. Steam Heat. Elevator. Every Modern Convenience. Send for Booklet.
CONCERTS DAILY.
Summer Address: ATLANTIC HOUSE, Narragansett Pier Rhode Island.

SCHMIDT'S HOTEL
Henry Schmidt, Proprietor, Daytona, Florida
Situated on the Bank of the Halifax River, one mile from Atlantic Ocean. It has fifty rooms, single, en suite or with bath. Sleeping rooms are large, airy, and nearly all have sunny exposures. The cuisine and service is admirable. Rates, $3.00 per day and up. Special rates for families.

THE PALMETTO
Well Known and Popular. DAYTONA, FLORIDA.
Overlooking the Beautiful Halifax River.
A Homelike and Comfortable House. First Class in all Respects.
C. O. CHAMBERLIN, Proprietor.

W. F. AYRES E. R. AYRES
WHITE HOUSE AND COTTAGES
(OCEAN VIEW) DAYTONA BEACH, FLA.
Electric Lights, Modern Improvements, Elegantly Furnished, Single and en Suite. Rates—Room and Board $—— per week and up. Table Board $—— per week. Season Rates. Fresh Vegetables from our Gardens. Pure Jersey Milk. Bus meets all trains.

THE MAGNOLIA 113 North Ridgewood Avenue. LARGE SUNNY ROOMS.
Fresh milk, vegetables and fruit on the place. Furnace heat. RATES: $2.00 per day and up, $12.00 per week and up.
MRS. CELESTE HINKS, Proprietress.

THE MORGAN Corner Volusia and Palmetto Aves
MRS. E. P. SMITH - - PROPRIETRESS
Enlarged and Improved Steam Heat, Electric Lights
Running Water in Rooms.
Within three minutes' walk of depot, postoffice, stores and churches.
One block from ferry and river.

The Ivy Lane Inn
A High Grade House' catering to the most particular people. Central location.
Has all Modern Conveniences.
Open November to May. WM. W. FOLTZ, Proprietor

The New Gables DAYTONA, FLA. S. H. MOSELEY, Prop.
Every modern convenience and comfort. Call Bells. Hot and cold running water in all rooms. Steam heat.
New House, Centrally Located. Rates on Application

HOTEL WINDSOR Beach Street on Halifax River DAYTONA, FLA.
A NEW AND THOROUGHLY FIRST-CLASS HOTEL; GARAGE CONNECTED.
JAS. E. BAKER & SON, Proprietors. H. J. NEWMAN, Manager
Rooms either single or ensuite with or without baths. Hot water heating apparatus. Electric lights and electric bell service in all rooms. Table unsurpassed. Service first-class.

THE VAN VALZAH Daytona Beach, Florida.
MODERN FIRE-PROOF STONE BUILDING. SURF BATHING.
GOOD FISHING. SPECIAL RATES ON APPLICATION
ASK MR. FOSTER.

"HIGH CLASS ROOMING HOUSE" La Vergne Mansion
22 BAY ST., DAYTONA, FLA. LA VERNE EDWARDS, PROP.
Hot and Cold Running Water and Hot Water Heat. Special Weekly

NEW ORANGE VILLA
MRS. S. CASS
All rooms new and newly furnished. All modern conveniences, including hot and cold water in bed rooms.
NORTHERN COOKING. 27 Orange Avenue, DAYTONA, FLA.

UNDER NEW MANAGEMENT HOTEL CLEVELAND Opp. Postoffice Magnolia Ave.
DAYTONA, FLORIDA.
Steam Heat. Electric Lights. Hot and Cold Water. Excellent Cuisine.
CLARENCE HOWELL GEORGE C. THAYER

THE VAN DORN
MYRTLE AVE. ROOMS ONLY
(Ask at Mills' Restaurant.)
Chas. Van Dorn and Mrs. Wilson Deane, Proprietors

The Osborne A. OSBORNE, Prop.
23 Orange Avenue
Rooms Only. Modern Conveniences
50c., 75c. and $1 per Day
$3.00 to $7.00 per Week
Hot Water. Heated Rooms.

For Automobile Storage See
Central Auto Garage
S. B. GREEN, Proprietor.
Fully Equipped Machine Shop.
Competent Workmen Employed
Machine Work a Specialty.
Agency for White Automobiles and Commercial Trucks.
AUTO AND BOAT SUPPLIES.
Agent for Gulf Refining Co.

AUTO TIRES AND REPAIRS
AT THE
VULCANIZERS
Now Located at
Orange Ave. near Beach St.
LOOK FOR THE SIGN.
Agent for Fisk Tires and Accessories.
WM. S. McGREGOR

Clarendon Garage Co.
NOW OPEN.
COMPETENT MACHINIST.
PACKARD AND WOLVERINE OILS.
SEABREEZE, - FLA.

MAC'S HOME BAKERY
Is now located in Ivy Lane where Mr. and Mrs. Mac will be pleased to meet all their old friends and customers.

WE SELL AND RECOMMEND
INTERNATIONAL TAILORING
BECAUSE WE BELIEVE IN IT
We know that an International Suit Fits Right, Looks Right, Wears Right and is PRICE RIGHT. THE NEW SPRING BOOK just received
ANTHONY BROS.

THE RIDGEWOOD
DAYTONA, FLORIDA.
REFINEMENT LUXURY SERVICE
It is our aim to be second to none and we feel that we have succeeded Eighty rooms en suite with bath. All others have hot and cold running water. Porch 300 feet long. New Electric Elevator. Our various departments are managed and composed of the best that can be obtained from the leading snmmer resort houses of the north.
E. P. WOODBURY, - - - - Manager.

THE WILLIAMS
A NEW HOTEL IN EVERY RESPECT.
MAGNIFICENT RIVER VIEW.
CENTRAL LOCATION. Cor. BEACH and MAGNOLIA
Large airy rooms, with Hot and Cold Water, with or without Private Bath.
Steam Heat. Cuisine the equal of any.
MRS. M. A. BROWN. MISS F. JORDAN.

Electric Lights. Furnace Heat. All Modern Conveniences.
THE HOWARD JOHN C. HOWARD, Frop. Phone 90
Volusia Avenue, - - - - DAYTONA, FLORIDA.

Seaside Inn THE POPULAR BEACH HOTEL UNDER CORRECT MANAGEMENT
WALTER P. HILL, Mgr. J. P. GLENN & CO., Prop'rs.

Grand View Sanitoria Treatment of all Throat and Lung Troubles PORT ORANGE, FLA.
NOV. 1 to MAY 15, NEWPORT, TENN., May 15th to Nov. 1st.
Address Dr. J. M. MASTERS, - - - - Port Orange, Florida.

THE VOLUSIA ON OCEAN BEACH
DAYTONA BEACH, - - - FLORIDA
(Daytona Railway Station.)
Rates on application. Booms with or without bath. Excellent Cuisine. Hot and Cold Running Water, Heat, Electric Lights and Electric Bells in every room.
N. C. DEAN. Prop. 'Bus Meets All Trains. V. D. AMES, Mgr.

"The Shelter" Sanitorium
HAWKS PARK - FLORIDA
17 Miles South of Daytona.
No insane or contageous cases accepted. A Sanitorium, not a sanitarium. Rates, including nursing and medical attention, $25.00 per week.

STATE HAPPENINGS

News from Fair Florida Briefly Told

William Jennings Bryan has bought 160 acres of land in the Everglades. The land was bought from former Governor W. S. Jennings, of Florida, and Mr. Bryan says he has bought it to keep and improve.

—x—

Thomas Cummings, formerly superintendent of the House of Detention, in Cincinnati, has taken active charge of the work being carried on in Tampa by the Associated Charities, and will push same forward with enthusiasm and hope of success.

—x—

A new theatre building, a big coffee house, new sponge house, half a dozen small business blocks and upwards of a couple of score of new residences constructed during the past year show that Tarpon Springs is not at a stand still.

—x—

Two hundred and seventy-five cars of tomatoes grown on 350 acres of land north of Miami are nearly ready for the northern markets, the first car to go forward this week and the others to be shipped as fast as the railroad company can furnish the packers with cars.

—x—

The Punta Gorda Herald says: "A wagon piled high with fresh home grown vegetables appeared on Marian avenue Tuesday morning and attracted much attention." In the wagon were turnips, ruta bagas, carrots, lettuce, beets, two kinds of radish, two kinds of squash, cabbage, cucumbers and watermelons.

—x—

Twenty-two steamers took on bunker coal at Pensacola during the month of December, many of them coming direct to this port for this purpose, while a number of them loaded cargo here. The largest single shipment was 884 tons, valued at $3,170, and the smallest one was 52 tons valued at $180. The total value of coal is $32,685, while the total number of tons shipped is 9,222. —Pensacola Journal.

—x—

V. A. Cook, a peddler of bibles, refused to pay a license to the city or pay a fine when it was imposed on him for failing to take out a license in St. Petersburg. He went to jail and said he would work on the streets before he would pay a license to sell religious mottoes and tracts and bibles, as he thought such a dealer should be exempted.

—x—

A party of more than one hundred members of the Cincinnati Chamber of commerce, together with a number from the Dayton chamber of commenrce, will arrive in Key West in the afternoon of February 7th, enroute to Colon to view the Panama canal. The party will spend the afternoon and night of the 17th in Key West, leaving next morning on the steamship Evangeline for Colon.

—x—

The center of attraction in Bartow has been two mounted bull moose heads received by freight by J. A. Johnson and H. O. Cox. These heads have been on exhibition on the front veranda of Dr. Cox's office on Central avenue. Both moose were killed by J. A. Johnson, county clerk, while hunting in Canada last fall with a party from Bartow.

—x—

Several small boats and one big steamer went ashore in Tampa bay in heavy sea kicked up in the bay by the strong north west wind. Arthur Barht had an unpleasant experience and a narrow escape off Point Pinellas when the Gray, a motorboat belonging to Verne Goodwin, in which he was riding, went onto a bar. Barht swam ashore, but the cold and his wetting did him no harm.

—x—

The fire which burned a negro house in Ocala appears to have been of incendiary origin if the confessions of one Brandon are worth believing. It seems that the occupants of the shack had gotten in debt to Brundin in the sum of $6 and by way of emphasizing his demands for immediate payment of the debt, Brandon confesses to have set fire to the house. Justice Tyler says Brandon should not be so insistent in his demands, and by way of discouragement to others who may be like minded in the matter of debt collecting the fire bug is landed in jail in default of his ability to put up $1,000 bond.

NEWS OF THE HOTELS

IVY LANE INN

Among the recently registered guests at the Ivy Lane Inn are Mr. and Mrs. T. B. Miller, Middle Bass, Ohio; S. R. Burton, Cincinnati.

HOTEL DESPLAND

E. H. Campbell of St. Paul, is a new guest at the Despland. Mrs. Campbell has been at the hotel for some time. They are regular season guests at the Despland.

NEW ORANGE VILLA

Recent arrivals at the New Orange Villa include J. E. Steffens, Newark, N. J.; W. J. Lieman, St. Louis; H. J. Quinn, Thos. H. Ireland, New York; Mrs. H. Oehlke and family, Enderlin, N. D.

THE MAGNOLIA

Recent arrivals at the Magnolia are A. Rontke and wife, Bridgeport, Conn; Mr. and Mrs. Diggins, Mr. and Mrs. Mac Fadden and son, Van Horn, Io.; M. Freimuller, Albany, N. Y.

Madame Meyer who has been staying at the Magnolia for several weeks, left for Miami and other southern points expecting to return to Daytona later in the season.

THE RIDGEWOOD

Arrivals at the Ridgewood Sunday included Mr. and Mrs. C. Runyan of Yonkers, N. Y., who will cruise down the East Coast in the yacht, Osprey II, stopping at various points of interest.

H. E. Fletcher of Minneapolis, is another recent arrival at the Ridgewood.

THE PALMETTO

Mr. and Mrs. Geo. Courvoisier of Mill Neck, L. I., are late arrivals at the Palmetto house. They are regular Daytona visitors and have made this hotel their winter residence for several years.

Other new guests the the Palmetto are Mr. and Mrs. F. Eveland, Ray P. Jones, Samuel Hanpt and wife, New York; Mrs. Campbell T. Hamilton, Miss Charlotte Hamilton, Miss Helen Hamilton, Elizabeth, N. J.; Mr. and Mrs. C. F. Merrill, Miss Merrill, Cleveland; H. Howard Smith, Cincinnati.

WONDERFUL RESCUE AT "GIB"

Veracious Soldier's Story of How He Saved His Chum With a Horseshoe Magnet.

"It was a terrible moment," said the old soldier, with a shudder.

"Tell us all about it!" cried the squad of recruits, eagerly.

"It happened at Gib. I was walking along the top of a cliff with a chum, when he was suddenly seized with vertigo. There was a sheer drop of at least 4,000 feet, and when I saw him reel and slip over the precipice I gave him up for lost. Quick as lightning, I pulled a large horseshoe magnet out of my pocket, and, laying flat upon my chest, extended over the chasm. I could see my friend far below, falling rapidly, and turning over and over. He looked no larger than a doll; but gradually as the magnet exerted its influence, his figure became more distinct, and he rose with a terrific bump. The magnet had attracted his large steel spurs and, exerting all my strength, I held him there for two hours, till help came."—Tit-Bits.

Little Fathers.

Mr. S. Joseph Baker of the department of health in New York has had picture films made showing how the "little mothers" learn their lessons. Recently "little fathers" took their turn and all the small boys in the neighborhood of one of the schools were busy borrowing babies, and they showed themselves very apt at learning how to take care of them. These children have to care for the babies while their mothers are at work and are taught to do it scientifically.

The Wine of Good Humor.

Honest good humor is the oil and wine of a merry meeting, and there is no jovial companionship equal to that where the jokes are rather small and the laughter abundant.—Washington Irving.

CHURCH LEFT TO TOURISTS

Death of Builder Deprived English Village of Contemplated House of Worship.

There is a curious history regarding an unfinished church which stands at Hassall, near Sandbach, England. A former resident at the local hall, a Mr. Lowndes, painfully conscious of the lack of provision for the spiritual wants of the people in the neighborhood determined to build a church at his own expense. After carefully choosing a site, he gave instructions for the erection of a structure in the modern style capable of seating 400 or 500 persons. Work on it was begun in the summer of 1836, and was pushed on steadily till the day on which Queen Victoria was crowned, by which time the building was well advanced. The crypts, about ten in number, had been put in, the walls and roofs were complete, and the scantlings for the floor were fixed. Indeed, partly in consequence of the national rejoicings, and partly to celebrate the progress which had been made, the building was smothered in flags and decorations, and was the center of the local festivities. Next day Mr. Lowndes was seized with an illness which quickly proved fatal, and with his passing all work on the church ceased. Though the building could have been finished at comparatively small cost, it was abandoned; and it has not been used since, except by tourists, whose names "hallow and adorn it," as Mark Twain said of those on the ruins of Cain's Altar, by the thousand.—Wide World Magazine.

NEVER WILL BEAR REPETITION

Business Man Has Found That He Cannot Repeat Verbal Castigation Over Phone.

When the telephone bell rang the senior partner said to the junior partner:

"If that is that man Bailey, just you tell him what you think of him, even if you lay yourself liable to a fine for violent language."

The junior partner relieved himself of a few abusive epithets, but presently, after a brief pause, he expressed the same sentiments couched in much milder terms. Said the junior partner:

"There you go, crawfishing again. Why can't you stick to what you said in the first place?"

The junior partner dropped the receiver.

"Supposing you come and say it yourself," he said.

The senior partner did so, but after a little he, too, repeated his harangue with all the backbone left out.

"It's no use," he said. "You can't curse a man twice over the 'phone who answers your first outburst with 'I beg your pardon. I didn't quite catch that. Say it again, please.' That is Bailey's way. You try to say it again, but the second time it sounds pretty rank even in your own ears and your tempest of rage moderates into a tranquil breeze."

Burglars Aid Collections.

"Being a moral member of the community, naturally I deplore burglaries," said the church treasurer. "If I studied the welfare of the church alone I should encourage them, for next to the burglars themselves, the people who profit most from an epidemic of small robberies are the churches.

"With peace and safety reigning in a neighborhood, householders leave most of their money at home when they go to church, consequently they contribute in driblets, but just let that same locality become infested with burglars and everybody takes his money to church and increases his contributions proportionately."

Mere Man on Woman.

Sometimes it is funny to observe a woman who steps into a business office where she has never been before. She comes in hesitatingly, looks all around, notes the calendars on the wall, bites her lip, and then wants to know where she is. But, unlike on a trolley car, she can't step off backwards.

A woman who is traveling likes to carry a suitcase, a steamer trunk and a handbag. When she gets at the end of the journey she doesn't know what to do with the steamer trunk, and almost always nearly loses her handbag.

Whenever you see a woman who has the prettiest ankles in the world, she wonders, generally, why she isn't pretty everywhere else. She probably is, but everybody doesn't know it.

No woman feels at her level best until she gets her collar off and her sleeves rolled up, but she wouldn't have the next door neighbor know it on her life. Also, she likes the old kimono, and the older it is the better. —Boston Herald.

HOTEL DESPLAND
DAYTONA, FLORIDA
L. M. WAITE, Manager.
Accommodates 250.
Greatly Enlarged. Cuisine and Service Excellent. Broad Piazzas on All Sides. Rooms Ensuite. Steam Heat. Elevator. Every Modern Convenience. Send for Booklet.
CONCERTS DAILY.
Summer Address: ATLANTIC HOUSE, Narragansett Pier Rhode Island.

SCHMIDT'S HOTEL
Henry Schmidt, Proprietor, Daytona, Florida
Situated on the bank of the Halifax River, one mile from Atlantic Ocean, It has fifty rooms, single, en suite or with bath. Sleeping rooms are large, airy, and nearly all have sunny exposures. The cuisine and service is admirable. Rates, $3.00 per day and up. Special rates for families.

THE PALMETTO
Well Known and Popular. DAYTONA, FLORIDA,
Overlooking the Beautiful Halifax River.
A Homelike and Comfortable House. First Class in all Respects.
C. O. CHAMBERLIN, Proprietor.

W. F. AYRES E. R. AYRES
WHITE HOUSE
AND COTTAGES
(OCEAN VIEW) DAYTONA BEACH, FLA.
Electric Lights, Modern Improvements, Elegantly Furnished, Single and en Suite
Rates—Room and Board $8.00 per week and up. Table Board $6.00 per week. Season Rates. Fresh Vegetables from our Gardens. Pure Jersey Milk. Bus meets all trains.

THE MAGNOLIA 113 North Ridgewood Avenue. LARGE SUNNY ROOMS.
Fresh milk, vegetables and fruit on the place. Furnace heat. RATES: $2.00 per day and up; $12.00 per week and up.
MRS. CELESTE HINKS, Proprietress.

THE MORGAN Corner Volusia and Palmetto Aves
MRS. B. P. SMITH - - PROPRIETRESS
Enlarged and Improved Steam Heat, Electric Lights
Running Water in Rooms.
Within three minutes' walk of depot, postoffice, stores and churches.
One block from ferry and river.

The Ivy Lane Inn
A High Grade House' catering to the most particular people. Central location. Has all Modern Conveniences.
Open November to May. WM. W. FOLTZ, Proprietor

The New Gables DAYTONA, FLA. S. H. MOSELEY, Prop.
Every modern convenience and comfort. Call Bells. Hot and cold running water in all rooms. Steam heat.
New House, Centrally Located. Rates on Application

HOTEL WINDSOR Beach Street on Halifax River DAYTONA, FLA.
A NEW AND THOROUGHLY FIRST-CLASS HOTEL:
GARAGE CONNECTED.
JAS. H. BAKER & SON, Proprietors. H. J. NEWMAN, Manager
Rooms either single or ensuite with or without baths. Hot water heating apparatus. Electric lights and electric bell service in all rooms. Table unsurpassed. Service first-class.

THE VAN VALZAH Daytona Beach, Florida.
MODERN FIRE-PROOF STONE BUILDING. SURF BATHING.
GOOD FISHING. SPECIAL RATES ON APPLICATION
ASK MR. FOSTER.

"HIGH CLASS ROOMING HOUSE" **La Vergne Mansion**
22 BAY ST., DAYTONA, FLA. LA VERNE EDWARDS, PROP.
$1.00 and Up per Day. Special Weekly
Hot and Cold Running Water and Hot Water Heat.

NEW ORANGE VILLA All rooms new and newly furnished. All modern conveniences, including hot and cold water in bed rooms.
MRS. S. CASS
NORTHERN COOKING 27 Orange Avenue, DAYTONA, FLA.

UNDER NEW MANAGEMENT **HOTEL CLEVELAND** Opp. Postoffice Magnolia Ave.
DAYTONA, FLORIDA,
Steam Heat. Electric Lights. Hot and Cold Water. Excellent Cuisine.
CLARENCE HOWELL GEORGE C. THAYER

THE VANDORN
MYRTLE AVE. ROOMS ONLY
(Ask at Mills' Restaurant.)
Chas. Van Dorn and Mrs. Wilson Drake, Proprietors

The Osborne A. OSBORNE, Propr.
11 Orange Avenue
Rooms Only. Modern Conveniences
50c., 75c. and $1 per Day
$3.00 to $7.00 per Week
Hot Water. Heated Rooms.

Gazette-News

FASTIDIOUS PRINTING FOR FUSSY PEOPLE

YOUR JOB DELIVERED WHEN PROMISED

Gazette-News

THE DAYTONA DAILY NEWS

Published every afternoon except Sunday during the months of December, January, February and March.

Entered as second class matter December 3, 1912, at the postoffice at Daytona, Florida, under Act of March 3, 1879.

Subscription 15 cents per week delivered by carrier.
By mail (except local deliveries) $2.00 per annum.

GAZETTE-NEWS COMPANY
Publishers
T. E. FITZGERALD, Managing Editor
HARRY L. ROOD, Editor.
C. S. HARKER, City Editor.

PORT ORANGE "RAISES" ARE NOW REDUCED

COMMISSIONER WILKINSON LISTENS TO THE COMPLAINTS

OFFICIAL CUTS THE FILLS DOWN TO FOUR INCHES HIGH AND SPREADS THEM OUT SEVERAL FEET.

Those Port Orange "raises" have been fined.

At least they have been lowered and widened to a sufficient extent to make them less dangerous to passing automobiles and still be effective in compelling automobile drivers to slow up in crossing the main street of that town.

At the regular meeting of the board of county commissioners in DeLand Monday night Commissioner Wilkinson reported that he had attended to the matter himself and reduced the fills so that all automobiles to whom he had talked are satisfied, and the residents of Port Orange are also satisfied.

Commissioner Wilkinson said he had received so many kicks about the fills after they had been put in he went to Port Orange to make an investigation, and after he saw the "raises" he said he did not blame the automobile drivers for kicking. He immediately took steps to reduce the height and width of the fills, making them about four inches high and three or four feet wide, so that now there is less danger to automobiles and passengers in driving across the main street of Port Orange, while at the same time the fills are sufficient to compel the fast drivers to slow up for the crossing.

The action taken by Commissioner Wilkinson met with the approval of the county board.

*Commencing Saturday, the 11th, Mills' cafe will be open until 12 p. m.

QUICK WIT SAVED SOLDIER

Ready Answer Pleased Napoleon and Disarmed Indignation of Man Whose Name He Assumed.

In the French campaign in Italy in which Napoleon I first began to win the laurels which subsequently so abundantly crowned his career, a young Italian cavalry officer was taken prisoner. Having serious doubts about his safety, it occurred to him to pretend he was a great personage. He he promised rewards to his captors if they would insure his good treatment, adding confidentially that he was the duke of Modena. He was exceedingly well cared for, and early next morning was called before Napoleon, who was somewhat puzzled at finding two dukes of Modena among his prisoners, for the real duke was also a prisoner. The real duke angrily asked his counterfeit by what authority he had assumed the title of duke of Modena. The young officer (exactly):

"Your grace, the peril of my situation yesterday was such that had I known a more Elsewhere title I would not have assumed yours."

The reply so pleased both the duke and General Napoleon that he was forgiven his deceit.

Barred From Hamburg Bourse.

The public rooms of the Hamburg bourse, subject to very mild rules conducive to good order, are open to all, with very few exceptions. Their use is definitely forbidden "to all female persons," to individuals who have been deprived of their civic rights, who are under some form of judicial restraint, who have been adjudged guilty of fraudulent bankruptcy, persons adjudged to be in simple bankruptcy, those unable to meet their obligations, and such as are forbidden the use of the bourse through the decision of the court of honor.

DEEPER WATER AT THE INLET IS DEMANDED

MASS MEETING TO BE HELD IN THIS CITY JANUARY 20

INVITATIONS TO BE EXTENDED TO BOARDS OF TRADE IN THE NEIGHBORING CITIES TO ATTEND GATHERING.

A movement for a mass meeting to interest Florida's representatives in congress in securing government aid for deeper water at Mosquito inlet, was started at the meeting of the Daytona board of trade and smoker held at the Elks' home last night, and the mass meeting will be held in this city January 20. Invitations will be extended to the boards of trade in DeLand, Palatka, New Smyrna and Sanford to send representatives to attend this mass meeting.

The meeting last night was addressed by Dr. Van Valzah on the need of deeper water through the inlet to permit large boats to come through into the Halifax and Indian rivers and emerge into the open sea.

Messrs. S. H. Cove, C. M. Bingham and R. E. Stevens were appointed as a committee to look after the lighting of the sign at the depot.

Plans were submitted by S. H. Cove for a bandstand to be erected somewhere on the river front parkways, and C. G. Burgoyne, F. M. Rowe and L. M. Waite were appointed a committee to investigate the matter with power to act.

*WANTED — Second hand galvanized pipe. Give size, amount and price. H. Daily News. 70-2t

SWEET SOUNDS A MYSTERY

Remarkable Hindu Musical Instrument Puzzles Those Who Hear It for the First Time.

The Hindus have a number of musical instruments for which great antiquity is claimed. Of these there is one that is very curious, not so much by reason of its form or structure, but because of the fact that it is played in a very peculiar manner. It is not a stringed instrument, it is not a wind instrument, and it is not an instrument of percussion. It consists of two small silver trumpets with a very delicate apparatus within.

When the natives play upon this instrument they invariably excite the greatest wonder in the foreigner, who is perplexed to determine how the player produces the sounds, for he does not place the instrument to his lips, but adjusts it to his neck. Foreigners have thought that a player of such an instrument must be a ventriloquist, employing the trumpets to convey a false impression.

It appears, however, that the variations of tone are produced by the variation in the quantity of air propelled through the instrument by the pulsations of the neck.

Nothing could be more curious, it is said, than to witness a performance upon this instrument and to hear the soft, sweet, musical sounds that emanate from the silver trumpets.—Harper's Weekly.

Before Arising.

Never jump out of bed with a bounce and jump if you have any regard for your heart. Oh, yes, it is all right to have the spirit and the feeling that you can do it; but don't. Take a lesson from the cat. Begin by stretching the entire body while lying flat on the back. Twine your arm muscles, leg muscles, abdominal and back muscles, chest muscles. First tense, then relax; tense again and again, following each tensing or stretching with a complete relaxing. This increases heart action gradually (it has been working at half time all night unless you have retired with a stomach full of undigested food), and, at the same time, cause arterial distention in the most natural and effective manner. This is in full accord with physiological law.

Caused a Change.

"He used to be the leader of the bar."
"Don't he say more?"
"Not now."
"Why not?"
"He became the leader to the bar."

? ?

DAYTONA DAILY NEWS 1913 TOURISTS' POCKET INFORMATION GUIDE DAYTONA FLORIDA

Compiled and Published by
THE GAZETTE-NEWS CO.
DAYTONA, FLA.

PRICE 10 CENTS

? ?

Gazette-News

FASTIDIOUS PRINTING FOR FUSSY PEOPLE

YOUR JOB DELIVERED WHEN PROMISED

Gazette-News

THE DAYTONA DAILY NEWS

Published every afternoon except Sunday during the months of December, January, February and March.

Entered as second class matter December 2, 1912, at the postoffice at Daytona, Florida, under Act of March 3, 1879.

Subscription 15 cents per week delivered by carrier.
By mail (except local deliveries) $2.00 per season.

GAZETTE-NEWS COMPANY
Publishers
T. E. FITZGERALD, Managing Editor
HARRY L. ROOD, Editor.
C. S. HARRIS, City Editor.

PORT ORANGE "RAISES" ARE NOW REDUCED

COMMISSIONER WILKINSON LISTENS TO THE COMPLAINTS

OFFICIAL CUTS THE FILLS DOWN TO FOUR INCHES HIGH AND SPREADS THEM OUT SEVERAL FEET.

Those Port Orange "raises" have been fixed.

At least they have been lowered and widened to a sufficient extent to make them less dangerous to passing automobiles and still be effective in compelling automobile drivers to slow up in crossing the main street of that town.

At the regular meeting of the board of county commissioners in DeLand Monday night Commissioner Wilkinson reported that he had attended to the matter himself and reduced the fills so that all automobilists to whom he had talked are satisfied, and the residents of Port Orange are also satisfied.

Commissioner Wilkinson said he had received so many kicks about the fills after they had been put in he went to Port Orange to make an investigation, and after he saw the "raises" he said he did not blame the automobile drivers for kicking. He immediately took steps to reduce the height and width of the fills, making them about four inches high and three or four feet wide, so that now there is less danger to automobiles and passengers in driving across the main street of Port Orange, while at the same time the fills are sufficient to compel the fast drivers to slow up for the crossing.

The action taken by Commissioner Wilkinson met with the approval of the county board.

*Commencing Saturday, the 11th, Mills' cafe will be open until 11 p. m.

QUICK WIT SAVED SOLDIER

Ready Answer Pleased Napoleon and Disarmed Indignation of Man Whose Name He Assumed.

In the French campaign in Italy, in which Napoleon I. first began to win the laurels which subsequently so abundantly crowned his career, a young Italian cavalry officer was taken prisoner. Having serious doubts about his safety, it occurred to him to pretend he was a great personage. So he promised rewards to his captors if they would insure his good treatment, adding confidentially that he was the duke of Modena. He was exceedingly well cared for, and early next morning was called before Napoleon, who was somewhat puzzled at finding two dukes of Modena among his prisoners, for the real duke was also a prisoner. The real duke angrily asked his counterfeit by what authority he had assumed the title of duke of Modena. The young officer answered:

"Your grace, the peril of my situation yesterday was such that had I known a more illustrious title I would not have assumed yours."

The reply so pleased both the duke and General Napoleon that he was forgiven his deceit.

Barred From Hamburg Bourse.

The public rooms of the Hamburg bourse, subject to very mild rules conducive to good order, are open to all, with very few exceptions. Their use is definitely forbidden "to all female persons," to individuals who have been deprived of their civic rights, who are under some form of judicial restraint, who have been adjudged guilty of fraudulent bankruptcy, persons adjudged to be in simple bankruptcy, those unable to meet their obligations, and such as are forbidden the use of the bourse through the decision of the court of honor.

DEEPER WATER AT THE INLET IS DEMANDED

MASS MEETING TO BE HELD IN THIS CITY JANUARY 20

INVITATIONS TO BE EXTENDED TO BOARDS OF TRADE IN THE NEIGHBORING CITIES TO ATTEND GATHERING.

A movement for a mass meeting to interest Florida's representatives in congress in securing government aid for deeper water at Mosquito inlet, was started at the meeting of the Daytona board of trade and smoker held at the Elks' home last night, and the mass meeting will be held in this city January 20. Invitations will be extended to the boards of trade in DeLand, Palatka, New Smyrna and Sanford to send representatives to attend this mass meeting.

The meeting last night was addressed by Dr. Van Valzah on the need of deeper water through the inlet to permit large boats to come through into the Halifax and Indian rivers and emerge into the open sea.

Messrs. S. H. Gove, C. M. Bingham and R. E. Stevens were appointed as a committee to look after the lighting of the sign at the depot.

Plans were submitted by S. H. Gove for a bandstand to be erected somewhere on the river front parkage, and C. G. Burgoyne, F. M. Rowe and L. M. Waite were appointed a committee to investigate the matter with power to act.

*WANTED — Second hand galvanized pipe. Give size, amount and price. H. Daily News. 30-2t

SWEET SOUNDS A MYSTERY

Remarkable Hindu Musical Instrument Puzzles Those Who Hear It for the First Time.

The Hindus have a number of musical instruments for which great antiquity is claimed. Of these there is one that is very curious, not so much by reason of its form or structure, but because of the fact that it is played in a very peculiar manner. It is not a stringed instrument, it is not a wind instrument, and it is not an instrument of percussion. It consists of two small silver trumpets with a very delicate apparatus within.

When the natives play upon this instrument they invariably excite the greatest wonder in the foreigner, who is perplexed to determine how the player produces the sounds, for he does not place the instrument to his lips, but adjusts it to his neck. Foreigners have thought that a player of such an instrument must be a ventriloquist, employing the trumpets to convey a false impression.

It appears, however, that the variations of tone are produced by the variation in the quantity of air propelled through the instrument by the pulsations of the neck.

Nothing could be more curious, it is said, than to witness a performance upon this instrument and to hear the soft, sweet, musical sounds that emanate from the silver trumpets.—Harper's Weekly.

Before Arising.

Never jump out of bed with a hop, skip and jump if you have any regard for your heart. Oh, yes, it is all right to have the spirit and the feeling that you can do it; but don't. Take a lesson from the cat. Begin by stretching the entire body while lying flat on the back. Tense your arm muscles, leg muscles, abdominal and back muscles, chest muscles. First tense, then relax; tense again and again, following each tensing or stretching with a complete relaxing. This increases heart action gradually (it has been working on half time all night unless you have retired with a stomach full of undigested food), and, at the same time, cause arterial distention in the most natural and effective manner. This is in full accord with physiological law.

Caused a Change.

"He used to be the leader of the bar."
"Isn't he any more?"
"Not now."
"Why not?"
"He became the leader to the bar."

? ?

DAYTONA DAILY NEWS 1913 TOURISTS' POCKET INFORMATION GUIDE DAYTONA FLORIDA

Compiled and Published by
THE GAZETTE-NEWS CO.
DAYTONA, FLA.

PRICE 10 CENTS

? ?

FRESH
HOME GROWN
Celery
OUR STOCK OF GROCERIES
Is Complete.
J. W. BALL & SON
Phone 55. North Beach St.

J. W. BOOTH
Buys and Sells
Slightly Used Furniture

Two Desirable
Ridgewood Ave. LOTS
60 X 153 FEET
Offered for $1,000 each
BY
BINGHAM & THOMPSON, Agts.

We have some especially
GOOD BARGAINS
for investors in Daytona, Seabreeze, Daytona Beach and Port Orange. Improved and unimproved.
DAYTONA INVESTMENT CO.
L. H. WILLIAMS, Mgr.
Phone 28 Green. 11 MAGNOLIA

R. H. McDONALD
MEATS
Florida and Western
The Choicest Steaks and the Primest Roasts.
Telephone us what you want and we will endeavor to see that you get it.
Phone 44.
POULTRY
The earliest time there is an order the better chance you have of getting the choicest.

A MAN YOU KNOW.

WILLIAM JACKSON

Mr. Jackson took his seat today as the new member of the board of county commissioners, representing the Daytona district.

Historic Churchyard.

The Church of St. George the Martyr, whose crypt it is proposed to fit up for the church scouts, is famous for the eminent dead buried in its churchyard. For this was for many years the burial places of prisoners in the Marshalsea and King's Bench, and illustrious prisoners were common there. Bonner, Bishop of London, died in the Marshalsea, and was buried in St. George's churchyard, and here, too, are buried Rushworth, clerk of parliament in the days of Charles I, and the famous Cocker, whose arithmetic book went through a hundred editions. The parish register records the marriages of Lilly, the astrologer, and General Monk. This parish register narrowly escaped destruction, for at a public vestry in 1776 it was resolved to "sell to Mr. Samuel Carter all the parish papers in a lump at three halfpence per pound."—London Chronicle.

Sweet Things of Life.

Life's sweet, brother—there's day and night, brother, both sweet things; sun, moon and stars all sweet things; there's likewise a wind on the heath.—George Borrow in Lavengro.

*You are cordially invited to inspect our line of spring hats which have just arrived. M. Ella DeFoy.

COUNTY BOARD IS ORGANIZED AT SESSION THIS MORNING

OLD BOARD FINISHES UP BUSINESS AT SESSION LAST NIGHT AND TWO NEW MEMBERS TAKE THEIR SEATS.

The new board of county commissioners was organized and held its first meeting at the courthouse in DeLand this morning, William Jackson of Daytona and Thomas Murray of New Smyrna taking their seats as the new members of the board. William Bradshaw of Daytona and W. P. Wilkinson of New Smyrna are the retiring members of the board.

The old board met last night and finished its business, turning all business over to the new board at the session this morning.

*Found—Pair broken eye glasses and chain. Enquire at Daily News office.

The children's choir of the Congregational church and members of Mrs. Wm. Rosby's Sunday school class were entertained by Mrs. Rosby at her home, 41 Bay street, in the afternoon and at supper Friday of last week. The afternoon was spent in making candy for the usual Saturday afternoon food sale at the Congregational church.

THE BENNETT — DAYTONA, FLORIDA
A. H. & E. LANE, Proprietors.
Fifth Season. Modern and First Class. White service. Rooms with Private Bath. Tennis Court. on Ridgewood Avenue.

AZRACK & SABBAGH IMPORTERS OF IRISH AND RUSSIAN LACES.
Philippine, Japanese and Madeira Embroideries, Oriental Kimonos, Mandarine Coats. All kinds of Fine Jewelry, Hand Embroidered Linen Goods, Oriental Rugs, Damascus Hammered Brass Lamps and Ware. 3 N. Beach St., DAYTONA

Patronize Home Industry.
SHIP YOUR GOODS VIA
Florida Coastal Inland Navigation Co.

PIANOS Patronize home trade and buy a Piano of E. Kipp. If you can not play buy a Piano Player.
7 North Beach St. - - ELMER KIPP.

TEN CENTS A COPY
Will be on sale mostly everywhere in the city after January 1, 1913. Answers in a comprehensive way every question a stranger usually asks
The Daytona Daily News
Tourist's Pocket Information Guide
OF DAYTONA.
Contains a Map of Daytona and the Peninsula, showing important buildings, etc. It will save you from asking many questions.
ASK TO SEE A COPY

DAYTONA
STEAM LAUNDRY
PHONE 8.

THE GAZETTE-NEWS PRINTERY
is one of the most complete printing establishments on the East Coast of Florida.
Commercial Printing Hotel Stationery and Booklets
are our specialties but
WE PRINT ANYTHING
except paper money and postage stamps.
Our workmen are artists and our material is all modern and complete. Promptness is our watchword.

PATRONAGE FOR SENATE IS HEAVY

MANY POSITIONS WITH PAY WILL BE DISTRIBUTED SOON

SECRETARY OF SENATE AND SERGEANT AT ARMS ARE THE TWO MOST IMPORTANT AND BEST PAYING JOBS.

WASHINGTON, Jan. 7 — Approximately three-quarters of a million dollars of patronage will be at the disposal of the democrats of the senate when they come into control of that body March 4th. Of this amount the new vice president will control about one one-hundredth part, or something in the neighborhood of $7,000. This amount constitutes all the political "pie" which is at the disposal of the man between whom and the highest office in the nation there stands but a single human life.

The vice president has the appointment of his private secretary, a stenographer and one or two office assistants. Everything else is at the disposal of the senate, and by the senate, meaning the democratic majority as it may decide in caucus.

Of the patronage which the democrats will have to bestow an amount probably equal to $150,000 or $200,000, will be represented by places which the republicans will be allowed to fill, and others where the incumbents have been long in the service of the senate and whom no party would undertake to disturb. For instance, no party leader would think of removing Elliott Woods, the superintendent of the capitol, nor would any party have the temerity to supplant James D. Preston, the superintendent of the press gallery. They have been in the service so long and under varying administrations that everyone regards them as lifelong fixtures, and no one has ever sought to inquire their politics. Service alone has counted with them and with a few others who have come to be considered as much the fixtures and necessary to the proper conduct of the senate as long as they live.

The principal office which the democrats of the senate will have to fill will be that of the secretary of the senate which pays a salary of $6,500, and is one of great importance for the proper conduct of the business of the senate, the observance of traditions, customs and the necessary routine.

The secretary of the senate is, in effect, the business agent of the senate. So far as routine goes and the execution of the orders of the senate, the secretary is the business manager of that body.

The present secretary of the senate is Charles G. Bennett of New York, who has held the office for the past 12 years. He was a member of the house of representatives during the 54th and 55th congresses, and being unsuccessful for re-election to the 56th congress he was chosen secretary of the senate, largely through the influence of the late Sen. Thomas C. Platt, of that state. As the senate is a continuing body he holds the office until his successor is chosen. Mr. Bennett's familiarity with legislation and the rules, practices and customs of the senate has made him invaluable to that body, and it will be necessary for the democrats to select some one also well versed in parliamentary matters to fill his place. Roughly speaking, there is about $100,000 worth of patronage under the office of the secretary of the senate. Some of this, however, is already being drawn by clerks and employes who are democrats, and it is not unlikely that some republicans will be retained.

The office of the sergeant at arms of the senate is second in importance and likewise pays $6,500 a year. Under it are half a dozen clerks with salaries ranging from $1,800 to $2,100 a year and 50 messengers whose salaries are $1,440. The great force of elevator conductors, messengers post office clerks, telephone operators, janitors and others draw in the aggregate salaries of more than $200,000.

The largest item of patronage, however, is the various committees of the senate. Of these there are at present 73, and each is entitled to a clerk, a messenger and a janitor. Some of them have several assistant clerks. The salaries of these clerks range from $2,220 to $4,000, the average being about $2,100. This patronage is bestowed by the chairman of the committee, for the rule is that the committee itself always allows this privilege to the chairman.

Of the 73 committees, 13 are at present headed by minority chairmen, that is, a member of the democratic minority is chairman of the committee and has the patronage, although the majority of the committee is made up of republicans. Most of these committees never had a meeting since their designation, and it is not expected that they shall ever meet. If there was any business for them to transact, the majority would not permit them to be presided over by members of the minority. They are simply created to give each minority senator who has served more than one term, a little patronage in the shape of an extra clerk at a little higher salary and the appointment of a messenger and janitor to his committee room. It is expected that the democrats will be as generous to the republicans as the latter have been to them. Thus there will be about 20 majority chairmen who will control patronage of 20 useless committees.

So far as most of the majority clerkships are concerned, they will be filled by men who have been secretaries to senators who, under the reorganization of the senate, will become committee chairmen. At this, however, there will be a few choice plums for waiting ones at the bestowal of the democrats when they assume control of the senate.

*Children's dresses and rompers at the Chas. E. Gardiner Co.

THE ARCADE ANNIVERSARY ATTRACTED LARGE CROWD.

The celebration of the anniversary of the opening of the Arcade which was held Monday evening attracted a large crowd to that popular place of amusement.

A roller skating masquerade had been arranged and prizes offered for the best costumes. Between 25 and 30 took part in this contest and some of the costumes were very striking. Following the masquerade the floor was filled with skaters.

The judges in the masquerade contest were R. H. Smith, H. W. Hutchinson and J. W. Booth. The first prize for ladies was awarded to Miss Isabella Cowan, daughter of Capt. and Mrs. L. Z. Cowan, who appeared in fairy costume. The second prize went to E. F. Fulghum, son of Mr. and Mrs. J. W. Fulghum, who represented a colored dude. C. W. Lambrecht, as a stout Dutchman, secured first prize for men and W. S. McGregor in Scotch costume of great merit was awarded second prize.

Some 250 or more people attended the celebration and all were presented with souvenirs of the occasion.

MAP AND SURVEY FOR NEW ROAD

DEFINITE ACTION IS TAKEN FOR HIGHWAY ON PENINSULA

BOARD OF COUNTY COMMISSIONERS ACCEPTS REPORT OF SPECIAL COMMISSIONERS APPOINTED SOME TIME AGO.

The first definite action toward a permanent road down the peninsula from Daytona Beach to opposite Port Orange, to connect with the road which has been partly cut from that point to Ponce Park, was taken at the meeting of the board of county commissioners at DeLand Monday night, when the report of the special commissioners was accepted and the legal advertising was ordered.

The special commissioners, James L. Puttillo, Laurence Thompson and Jerome D. Maley, were appointed by the board some time ago to go over the proposed road, have the survey and a map made, and these, together with the report of the special commissioners, were submitted to the county board.

The proposition to establish the permanent road must be advertised for 30 days to give all property owners along the proposed highway opportunity to protest, and at the end of this time the board will probably order the road established.

This definite action toward making a permanent road on the peninsula will be pleasing to all property owners between Daytona Beach and Ponce Park, as they have been working for this highway for a long time. It will also be pleasing to all residents of Daytona, as well as winter visitors.

The completion of this road from Daytona Beach to Ponce Park will add another beautiful drive for tourists as well as open up another avenue of trade for the merchants of this city.

The road has already been cut for some distance south from Daytona Beach and it has also been cut for a large part of the distance from Ponce Park to Port Orange. This stretch which needs completion is from the south end of the road already established from Daytona Beach to the road from Port Orange to the beach.

Agitation for this road was started last year by the Daytona board of trade on petition from the property owners along the line of the proposed road.

*Matinee tomorrow, 2:30, Colonial.

MANY PEOPLE SEEN ON THE STREETS OF DAYTONA NOW

ACTUAL COUNT SHOWS THAT MORE THAN 1,000 PASSED GIVEN POINT IN AN HOUR ONE AFTERNOON.

Does any person have the idea there are not many people in Daytona at this time?

Listen to this:

Last week Thursday, between the hours of 2 and 3 o'clock, by actual count, the following numbers of vehicles and persons went by the corner of North Beach street and First avenue: There were 210 automobiles, carrying 531 people; 59 wagons, carrying 200 people; 230 bicycles; three motorcycles and 279 persons on foot.

These figures were gathered by a man stationed at the corner with nothing in particular to do, and he counted the people and vehicles to occupy his time.

Daytona Cold Storage Co.
Under New Management.
Prompt and Always Courteous Treatment.
Prices the Lowest.
Quality the Best.
James Brechen, Manager.

FRESH
HOME GROWN
Celery
OUR STOCK OF GROCERIES
Is Complete.
J. W. BALL & SON
Phone 55. North Beach St.

J. W. BOOTH
Buys and Sells
Slightly Used Furniture

Two Desirable
Ridgewood Ave.
LOTS
60 X 153 FEET
Offered for $1,000 each
BY
BINGHAM & THOMPSON, Agts.

We have some especially
GOOD BARGAINS
for investors in Daytona, Seabreeze, Daytona Beach and Port Orange. Improved and unimproved.
DAYTONA INVESTMENT CO.
L. M. WILLIAMS, Mgr.
Phone 28 Green. 11 MAGNOLIA

R. H. McDONALD
MEATS
Florida and Western
The Choicest Steaks and the Primest Roasts. . .
Telephone us what you want and we will endeavor to see that you get it.
Phone 62.
POULTRY
The earlier you leave your order the better chance you have of getting the choicest.

A MAN YOU KNOW.

WILLIAM JACKSON

Mr. Jackson took his seat today as the new member of the board of county commissioners, representing the Daytona district.

Historic Churchyard.

The Church of St. George the Martyr, whose crypt it is proposed to fit up for the church scouts, is famous for the eminent men buried in its churchyard. For this was for many years the burial places of prisoners in the Marshalsea and King's Bench, and illustrious prisoners were common there. Bonner, Bishop of London, died in the Marshalsea, and was buried in St. George's churchyard, and here, too, are buried Rushworth, clerk of parliament in the days of Charles I. and the famous Cocker, whose arithmetic book went through a hundred editions. The parish register records the marriages of Lilly, the astrologer, and General Monk. This parish register narrowly escaped destruction, for at a public vestry in 1776 it was resolved to "sell to Mr. Samuel Carter all the parish papers in a lump at three halfpence per pound."—London Chronicle.

Sweet Things of Life.

Life's sweet, brother—there's day and night, brother, both sweet things; sun, moon and stars all sweet things; there's likewise a wind on the heath. —George Borrow in Lavengro.

*You are cordially invited to inspect my line of spring hats which have just arrived. M. Ella DeVoy.

THE BENNETT
DAYTONA, FLORIDA
A. H. & E. LANE, Proprietors.
Fifth Season. Modern and First Class. White service. Rooms with Private Bath. Tennis Court. 156 Ridgewood Avenue.

AZRACK & SABBAGH
IMPORTERS OF IRISH AND RUSSIAN LACES.
Philippine, Japanese and Medeira Embroideries; Oriental Kimonas, Manderane Coats. All kinds of Fine Jewelry. Hand Embroidered Linen Dresses. Oriental Rugs. Damascus Hammered Brass Lamps and Ware. 3 N. Beach St., DAYTONA

Patronize Home Industry.
SHIP YOUR GOODS VIA
Florida Coastal Inland Navigation Co.

PIANOS Patronize home trade and buy a Piano of E. Kipp. If you can not play buy a Piano Player.
7 North Beach St. - - ELMER KIPP.

TEN CENTS A COPY
Will be on sale mostly everywhere in the city after January 1, 1913. Answers in a comprehensive way every question a stranger usually asks
The Daytona Daily News
Tourist's Pocket Information Guide
OF DAYTONA.
Contains a Map of Daytona and the Peninsula, showing important buildings, etc. It will save you from asking many questions.
ASK TO SEE A COPY

COUNTY BOARD IS ORGANIZED AT SESSION THIS MORNING

OLD BOARD FINISHES UP BUSINESS AT SESSION LAST NIGHT AND TWO NEW MEMBERS TAKE THEIR SEATS.

The new board of county commissioners was organized and held its first meeting at the courthouse in DeLand this morning, William Jackson of Daytona and Thomas Murray of New Smyrna taking their seats as the new members of the board. William Bradshaw of Daytona and W. P. Wilkinson of New Smyrna are the retiring members of the board.

The old board met last night and finished its business, turning all business over to the new board at the session this morning.

*Found—Pair broken eye glasses and chain. Enquire at Daily News office.

The children's choir of the Congregational church and members of Mrs. Wm. Roxby's Sunday school class were entertained by Mrs. Roxby at her home, 42 Bay street, in the afternoon and at supper Friday of last week. The afternoon was spent in making candy for the usual Saturday afternoon food sale at the Congregational church.

DAYTONA STEAM LAUNDRY
PHONE 8.

THE GAZETTE-NEWS PRINTERY
is one of the most complete printing establishments on the East Coast of Florida.
Commercial Printing
Hotel Stationery
and
Booklets
are our specialties but
WE PRINT ANYTHING
except paper money and postage stamps.
Our workmen are artists and our material is all modern and complete. Promptness is our watchword.

PATRONAGE FOR SENATE IS HEAVY

MANY POSITIONS WITH PAY WILL BE DISTRIBUTED SOON

SECRETARY OF SENATE AND SERGEANT AT ARMS ARE THE TWO MOST IMPORTANT AND BEST PAYING JOBS.

WASHINGTON, Jan. 7 — Approximately three-quarters of a million dollars of patronage will be at the disposal of the democrats of the senate when they come into control of that body March 4th. Of this amount the new vice president will control about one one-hundredth part, or something in the neighborhood of $7,000. This amount constitutes all the political "pie" which is at the disposal of the man between whom and the highest office in the nation there stands but a single human life.

The vice president has the appointment of his private secretary, a telegrapher and one or two office assistants. Everything else is at the disposal of the senate, and by the senate, meaning the democratic majority as it may decide in caucus.

Of the patronage which the democrats will have to bestow an amount probably equal to $150,000 or $200,000, will be represented by places which the republicans will be allowed to fill, and others where the incumbents have been long in the service of the senate and whom no party would undertake to disturb. For instance, no party leader would think of removing Elliott Woods, the superintendent of the capitol, nor would any party have the temerity to supplant James D. Preston, the superintendent of the press gallery. They have been in the service so long and under varying administrations that everyone regards them as lifelong fixtures, and no one has ever sought to inquire their politics. Service alone has counted with them and with a few others who have come to be considered as senate institutions and necessary to the proper conduct of the senate so long as they live.

The principal office which the democrats of the senate will have to fill will be that of the secretary of the senate which pays a salary of $6,500, and is one of great importance for the proper conduct of the business of the senate, the observance of traditions, customs and the necessary routine.

The secretary of the senate is, in effect, the business agent of the senate. So far as routine goes and the execution of the orders of the senate, the secretary is the business manager of that body.

The present secretary of the senate is Charles G. Bennett of New York, who has held the office for the past 13 years. He was a member of the house of representatives during the 54th and 55th congresses, and being unsuccessful for re-election to the 56th congress he was chosen secretary of the senate, largely through the influence of the late Sen. Thomas C. Platt, of that state. As the senate is a continuing body he holds the office until his successor is chosen. Mr. Bennett's familiarity with legislation and the rules, practices and customs of the senate has made him invaluable to that body, and it will be necessary for the democrats to select some one also well versed in parliamentary matters to fill his place. Roughly speaking, there is about $100,000 worth of patronage under the office of the secretary of the senate. Some of this, however, is already being drawn by clerks and employes who are democrats, and it is not unlikely that some republicans will be retained.

The office of the sergeant at arms of the senate is second in importance and likewise pays $6,500 a year. Under it are half a dozen clerks with salaries ranging from $1,800 to $2,500 a year and 50 messengers whose salaries are $1,440. The great force of elevator conductors, messengers post office clerks, telephone operators, janitors and others draw in the aggregate salaries of more than $200,000.

The largest item of patronage, however, is the various committees of the senate. Of these there are at present 73, and each is entitled to a clerk, a messenger and a janitor. Some of them have several assistant clerks. The salaries of these clerks range from $2,250 to $4,000, the average being about $2,500. This patronage is bestowed by the chairman of the committee, for the rule is that the committee itself always allows this privilege to the chairman.

Of the 73 committees, 19 are at present headed by minority chairmen, that is, a member of the democratic minority is chairman of the committee and has the patronage, although the majority of the committee is made up of republicans. Most of these committees never had a meeting since their designation, and it is not expected that they shall ever meet. If there was any business for them to transact, the majority would not permit them to be presided over by members of the minority. They are simply created to give each minority senator who has served more than one term, a little patronage in the shape of an extra clerk at a little higher salary and the appointment of a messenger and janitor to his committee room. It is expected that the democrats will be as generous to the republicans as the latter have been to them. Thus there will be about 20 majority chairmen who will control patronage of 20 useless committees.

So far as most of the majority clerkships are concerned, they will be filled by men who have been secretaries to senators who, under the reorganization of the senate, will become committee chairmen. At tha however, there will be a few choice plums for waiting ones at the bestowal of the democrats when they assume control of the senate.

*Children's dresses and rompers at the Chas. E. Gardiner Co.

THE ARCADE ANNIVERSARY ATTRACTED LARGE CROWD.

The celebration of the anniversary of the opening of the Arcade which was held Monday evening attracted a large crowd to that popular place of amusement.

A roller skating masquerade had been arranged and prizes offered for the best costumes. Between 25 and 30 took part in this contest and some of the costumes were very striking. Following the masquerade the floor was filled with skaters.

The judges in the masquerade contest were B. H. Smith, G. W. Desjardines and J. W. Booth. The first prize for ladies was awarded to Miss Isabella Cowan, daughter of Capt. and Mrs. L. J. Cowan, who appeared in fairy costume. The second prize went to E. F. Fulgham, son of Mr. and Mrs. J. W. Fulgham, who represented a colored damsel. C. W. Lambrecht, as a stout Dutchman, secured first prize for men and W. S. McGregor in Scotch costume of great merit was awarded second prize.

Some 700 or more people attended the celebration and all were presented with souvenirs of the occasion.

MAP AND SURVEY FOR NEW ROAD

DEFINITE ACTION IS TAKEN FOR HIGHWAY ON PENINSULA

BOARD OF COUNTY COMMISSIONERS ACCEPTS REPORT OF SPECIAL COMMISSIONERS APPOINTED SOME TIME AGO.

The first definite action toward a permanent road down the peninsula from Daytona Beach to opposite Port Orange, to connect with the road which has been partly cut from that point to Ponce Park, was taken at the meeting of the board of county commissioners at DeLand Monday night, when the report of the special commissioners was accepted and the legal advertising was ordered.

The special commissioners, James L. Pattillo, Laurence Thompson and Jerome D. Maley, were appointed by the board some time ago to go over the proposed road, have the survey and a map made, and these, together with the report of the special commissioners, were submitted to the county board.

The proposition to establish the permanent road must be advertised for 30 days to give all property owners along the proposed highway opportunity to protest, and at the end of this time the board will probably order the road established.

This definite action toward making a permanent road on the peninsula will be pleasing to all property owners between Daytona Beach and Ponce Park, as they have been working for this highway for a long time. It will also be pleasing to all residents of Daytona, as well as winter visitors.

The completion of this road from Daytona Beach to Ponce Park will add another beautiful drive for tourists as well as open up another avenue of trade for the merchants of this city.

The road has already been cut for some distance south from Daytona Beach and it has also been cut for a large part of the distance from Ponce Park to Port Orange. This stretch which needs completion is from the south end of the road already established from Daytona Beach to the road from Port Orange to the beach.

Agitation for this road was started last year by the Daytona board of trade on petition from the property owners along the line of the proposed road.

*Matinee tomorrow, 2:30, Colonial.

MANY PEOPLE SEEN ON THE STREETS OF DAYTONA NOW

ACTUAL COUNT SHOWS THAT MORE THAN 1,000 PASSED GIVEN POINT IN AN HOUR ONE AFTERNOON.

Does any person have the idea there are not many people in Daytona at this time?

Listen to this:

Last week Thursday, between the hours of 2 and 3 o'clock, by actual count, the following numbers of vehicles and persons went by the corner of North Beach street and First avenue: There were 250 automobiles, carrying 551 people; 90 wagons, carrying 200 people; 230 bicycles; three motorcycles and 270 persons on foot.

These figures were gathered by a man stationed at the corner with nothing in particular to do, and he counted the people and vehicles to occupy his time.

Daytona Cold Storage Co.
Under New Management.
Prompt and Always Courteous Treatment.
Prices the Lowest.
Quality the Best,
James Brechen, Manager.

IT IS KNOWN FROM COAST TO COAST

DAYTONA

The Most Beautiful Winter Resort in the World

Watch It Grow

Watch it through the colums of The Daytona Gazette-News. It is published every Saturday the year 'round. More than a million dollars in improvements in Daytona and vicinity have been made during the past year and many large undertakings are laid out for the coming season, and you will want, of course, to keep abreast with the progress of the community.

It gives you more local news than all local papers of Volusia combined. Many of the little personals about persons with whom you are acquinted will interest you

READ

The Gazette-News

$1.50 A YEAR

If you want the news right up to the minute subscribe for the live wire local newspaper published during the tourist season

The Daytona Daily News

It gives all the local news and important

TELEGRAPHIC NEWS OF THE WORLD

Mail it to your folks back home. 50 cents a month, postage paid.

Parcel Post Is Operated On Unit System With 8 Zones

Any One Can Learn Postage Rates by Figuring Out Distance From Postoffice.

Country Is Mapped Out With 3,500 Units—Government Sets Guides Cheaply.

BEGINNING New Year's day at 8 a. m. the new parcel post (not persons nor inhabitants of the United States to send through the mail merchandise of all descriptions, provided it does not weigh more than eleven pounds and is not more than six feet in combined length and girth. One point the postmaster general wishes emphasized and that is that all packages have to be taken to the postoffice by the sender, and this doesn't mean the numbered rural stations ordinarily found in drug stores, but the regular postoffice stations.

The packages will be delivered at their destination in wagons, the deliveries being as regular as the present letter service.

At present the number of zone is the based units printed on it shows that New York city is in unit 717, which, of course, is in the first zone. New York city makes its own first zone, so it was necessary for the postoffice department to have printed separate maps for each locality. Suppose you are in unit 717 in the first zone and you want to send a package to Buffalo, which is approximately in unit 1,102, which is in the second zone. You take the package to the postoffice, and the postoffice clerk will place it on the newly constructed scales, first designating on the scales that the package is to go to the second zone. When it is weighed the scale will give exactly the amount necessary to carry the package to its destination.

The first zone of fifty miles includes what is called the local zone. The designate the zone. All he has to do is to match the scale with the zone indicator and the machine will show the amount of postage.

The postoffice department has issued a guide book and map that can be purchased for 25 cents. There is also an insurance against loss of all packages not over $50.

Among the things that will not be accepted for delivery are intoxicants, explosives, inflammable liquids, live or dead animals, firearms, disease germs, books or printed matter.

A special series of stamps has been engraved for the service.

The greatest advantage of the parcel post is to the farmer who wants to sell his products direct to the consumer. A postal card for a dozen or more fresh eggs can be sent on one day and the eggs received the next. All kinds of produce will be acceptable. Eggs can be packed separately in cotton and placed in corrugated pasteboard boxes so they can be shipped with entire safety. All packages containing eggs must be marked "eggs."

All fragile articles, such as military, toys, musical instruments, glassware, etc., must be marked "fragile."

It is expected that the parcel post will hurt the express companies' business, particularly in short deliveries, on account of the cheap rates of the parcel post. The suburban poultry and produce merchants will be accessible to thousands of town buyers.

The parcel post stamps measure 1 by

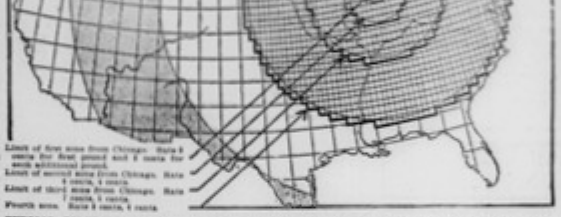

TYPICAL DIAGRAM INDICATING PARCEL POST ZONES FROM CHICAGO AND SHOWING HOW TO COMPUTE POSTAGE ON PACKAGES.

This map, made with Chicago as a base, shows how the zone system will be used in arranging rates for the parcel post service which will be inaugurated Jan. 1.

Establishing zones by drawing circles of different diameters, with each postoffice as a center, would cause an inconsiderable amount of figuring. Instead of using consecutive and uniform as units or starting points it was decided to divide the whole country into blocks of units, each block being half a degree in latitude by north-south calculation and half a degree of longitude east and west. There are 120 of these units in the United States.

As an example of how to get the first zone is as follows:

Find the center of the unit in which your postoffice is located. Draw a circle of fifty miles radius around that center. Every unit which this wholly within that circle or more than half of which is within that circle is included in the first zone from any postoffice, and the postage rate is 5 cents for the first pound and 2 cents for each additional pound.

The second zone is determined by drawing with the same center a circle of 150 miles radius. Every unit which lies within it, but outside of the first zone, is in the second zone, and the rate is 6 cents for the first pound and 2 cents for each additional pound.

The method by which the second zone is determined is used for all other zones, their radii and rate of postage for the first and additional pounds increase. Third zone, 300 miles, 7 cents, 3 cents; fourth zone, 600 miles, 8 cents, 4 cents; fifth zone, 1,000 miles, 9 cents, 5 cents; sixth zone, 1,400 miles, 10 cents, 6 cents; seventh zone, 1,800 miles, 11 cents, 7 cents; eighth zone, 2,200 miles, 12 cents, 8 cents.

For the purpose of carrying this law into effect the United States is divided into zones, with different rates of postage applicable to each, as follows:

Weight.	1 zone.	2 zone.	3 zone.	4 zone.	5 zone.	6 zone.	7 zone.	8 zone.
	Rate.	Rate.	Rate.	Rate.	Rate.	Rate.	Rate.	Rate.
1 ounce	$0.05	$0.06	$0.07	$0.08	$0.09	$0.10	$0.11	$0.12
2 ounces	.07	.08	.10	.12	.14	.16	.18	.20
3 ounces	.09	.10	.13	.16	.19	.22	.25	.28
4 ounces	.11	.12	.16	.20	.24	.28	.32	.36
5 ounces	.13	.14	.19	.24	.29	.34	.39	.44
6 ounces	.15	.16	.22	.28	.34	.40	.46	.52
7 ounces	.17	.18	.25	.32	.39	.46	.53	.60
8 ounces	.19	.20	.28	.36	.44	.52	.60	.68
9 ounces	.21	.22	.31	.40	.49	.58	.67	.76
10 ounces	.23	.24	.34	.44	.54	.64	.74	.84
11 ounces	.25	.26	.37	.48	.59	.70	.81	.92

postal service has not been increased. Rent is one of considerable importance at present. The postoffice department has been working overtime since last July, when congress passed the appropriation for the inauguration of the new service. Twenty thousand of the most delicate and intricate scales have been ordered for delivery before Jan. 1.

A novel statistical system of record has been completed, inaugurating a zone system. There are eight different zones. Upon the maps are designated various units in each zone. Each town is situated in a numbered unit shown upon the map. The first zone is any distance within fifty miles. The second zone is a circumference and so on until the last zone, which takes in Alaska and the Hawaiian islands, but not the Philippines.

For instance, the unit in New York city is 717. The postmaster charge for the local zone is 1 cents for the first pound and 1 cent for each additional pound.

After that there is a graduated increase, the second zone having a radius of 150 miles, the third 300 miles, the fourth zone eighty miles, which includes every town over 1,000 miles. Separate provision is made for all packages that weigh four ounces or less, for the present system of fourth class matter. There will be a flat rate of a cent an ounce. If a package weighs over four ounces it goes under the parcel post.

Every postmaster and postoffice clerk handling parcel post has a map and a pocketbook which holds the key to the zones. Suppose a man in Dallas, Tex., wants to send a package to Dallas, Tex. Looking up the map and key which will be found in the pocketbook, he finds the unit in which Dallas is located. Then he looks to

the Dallas between perforated lines. The Dallas is located for all denominations. In a curved line; another line has been printed to a parallel perpendicular one which at each end.

Triangular circlets among both upper corners. The denominations, in large numbers in its each lower corner, with the title of the subject and the word "units" or "units" between. The designs and the series denomination are as follows:

1 cents—Franklin cent.
2 cents—Washington.
3 cents—Jefferson.
4 cents—Lincoln penny.
5 cents—Buffalo nickel.
6 cents—Liberty head.
7 cents—Washington.
8 cents—Franklin.
9 cents—Lincoln penny.
10 cents—Jefferson.
11 cents—Washington.
12 cents—Franklin.
13 cents—Lincoln penny.
14 cents—Jefferson.
15 cents—Washington.
16 cents—Franklin.
17 cents—Lincoln penny.
18 cents—Jefferson.
19 cents—Washington.
20 cents—Franklin.

WIRELESS PHONE A SUCCESS

Harvard Professor Sends Music of Voice Thirty-five Miles.

[illegible]

AT 80 GIVES HEALTH RULES

Enjoy Yourself and Grow Old Young, Says an Octogenarian.

[illegible]

RUSSIA'S BIGGEST FORGERY

Gang Turned Out Millions of Counterfeit Notes.

[illegible]

INTERESTING RIDES AND DRIVES

POINTS WORTH VISITING.

OCEAN BEACH—[illegible] miles for 10 miles and south 10 miles to Ponce Inlet and the Government lighthouse at Port Orange. The beach is the most beautiful in the world.

REED, KNOX & REED ORANGE GROVE—15 miles, via Ormond, is one of the largest groves in Volusia county and is well worth visiting; can be reached by motor over fairly good road; can also be reached by boat.

NUMBER NINE ORANGE GROVE—A large grove, passed on the way to the Reed, Knox & Reed grove, is 12 miles from Daytona.

NEW SMYRNA—14 miles from Daytona, over an excellent hard surface road; this drive is said to be the prettiest in the state. At New Smyrna are the ruins of an ancient fort and other historic spots, left by the colony of Andrew Turnbull.

OLD SPANISH MISSION—2 miles west of New Smyrna, reached by motor over good road. This mission is without authentic history but by many it is contended that this is the church built by Dominican on his second voyage to America. The altar is still intact, but at a later date the building was used as a sugar mill.

SPANISH SUGAR MILL—2 miles west of Port Orange and about 3 miles from Daytona; the machinery is still in a good state of preservation, although the mill is supposed to have been built and operated by the early Spanish settlers.

GOVERNMENT LIGHTHOUSE—At Ponce Park, 12 miles from Daytona is reached by boat or by motor on the ocean beach.

MAMMOTH TREE—4 miles from Daytona; an absurdly large tree; reached by motor over hard surfaced road.

DELAND—22 miles from Daytona, the county seat of Volusia county and seat of John B. Stetson university; a very picturesque city; reached by motor over hard surfaced road.

TOMOKA RIVER—The winding stream of Florida; reached by numerous boats which leave Daytona daily and run to the navigable head of the stream, 18 miles from Daytona. Occasionally a number of alligators may be seen in their native haunts. This is a trip to novice should seem.

DELEON SPRINGS, 18 miles from Daytona; mineral spring that issues one thousand of gallons of water a minute; a delightful bathing pool, and picturesque scenery. Spring is situated in an old plantation. Reached by motor over good road; a fine trip for a picnic party.

OAK HILL—Seven, 10 miles south of New Smyrna; among orange groves in the healthy; reached by motor over hard surfaced road.

ORMOND—[illegible] miles from Daytona; this is beyond the Ormond hotel and a pretty road, nearly on the route of Dixie highway.

TURTLE MOUND—[illegible] miles south of Daytona; reached by boat; a landmark beloved of early sailors supposed to have been left by a prehistoric race of people. Forty and other indications have been discovered in excavating the mound.

FORT CHARLOTTE—[illegible] north of Daytona; reached by boat; [illegible] of interest; can be reached by motor over good road; [illegible] supposed to have been left by a prehistoric race of people. Forty and other indications have been discovered in excavating the mound.

FORT CHARLOTTE—[illegible] north of Daytona; reached by boat; [illegible] of interest; can be reached by motor over good road; [illegible] supposed to have been left by a prehistoric race of people. Forty and other indications have been discovered in excavating the mound.

[illegible] Daytona and Ormond and points of interest which your driver can include in your tour. There are many [illegible] through the scrub, [illegible] the [illegible] will greatly enjoy

IT IS KNOWN FROM COAST TO COAST

DAYTONA

The Most Beautiful Winter Resort in the World

Watch It Grow

Watch it through the colums of The Daytona Gazette-News. It is published every Saturday the year 'round. More than a million dollars in improvements in Daytona and vicinity have been made during the past year and many large undertakings are laid out for the coming season, and you will want, of course, to keep abreast with the progress of the community.

It gives you more local news than all local papers of Volusia combined. Many of the little personals about persons with whom you are acquinted will interest you

READ

The Gazette-News

$1.50 A YEAR.

If you want the news right up to the minute subscribe for the live wire local newspaper published during the tourist season

The Daytona Daily News

It gives all the local news and important

TELEGRAPHIC NEWS OF THE WORLD

Mail it to your folks back home. 50 cents a month, postage paid.

Parcel Post Is Operated On Unit System With 8 Zones

Any One Can Learn Postage Rates by Figuring Out Distance From Postoffice.

Country Is Mapped Out With 3,500 Units---Government Sells Guides Cheaply.

BEGINNING New Year's day at 6 a. m. the new parcel post law permits any inhabitant of the United States to send through the mail merchandise of all descriptions, provided it does not weigh more than eleven pounds and is not more than six feet in combined length and girth. One point the postmaster general wishes emphasized and that is that all packages have to be taken to the postoffice by the sender, and this doesn't mean the numbered substations ordinarily found in drug stores, but the regular postoffice stations.

The packages will be delivered at their destination in wagons, the deliveries being as regular as the present letter service.

At present the number of men in the postal service has not been increased. Such a step is considered unnecessary at present. The postoffice department has been working overtime since last July, when congress passed the law, preparing for the inauguration of the new service. Twenty thousand of the most delicate and intricate scales have been ordered for delivery before Jan. 1.

A most elaborate system of maps has been completed, inaugurating a zone system. There are eight different zones. Upon the maps are depicted various units in each zone. Every town is situated in a numbered unit, shown upon the map. The first zone is any distance within fifty miles. The second zone is a greater distance, and so on until the last zone, which takes in Alaska and the Hawaiian Islands, but not the Philippines.

For instance, the map with its numbered units printed on it shows that New York city is in unit 717, which, of course, is in the first zone. Each locality makes its own first zone, so it was necessary for the postoffice department to have printed separate maps for each locality. Suppose you are in unit 717 in the first zone and you want to send a package to Buffalo, which is approximately in unit 1,162, which is in the second zone. You take the package to the postoffice, and the postoffice clerk will place it on the newly constructed scales, first designating on the scales that the package is to go to the second zone. When it is weighed the scale will give exactly the amount necessary to carry the package to its destination.

The first zone of fifty miles includes what is called the local zone. The maximum charge for the local zone is 5 cents for the first pound and 1 cent for each additional pound.

After that there is a graduated increase, the second zone having a radius of 150 miles, the third 300 miles, etc., until the eighth zone, which includes every town over 1,800 miles. Separate provision is made for all packages that weigh four ounces or less. Like the present system of fourth class matter, there will be a flat rate of a cent an ounce. If a package weighs over four ounces it goes under the pound rate.

Every postmaster and postoffice clerk handling parcel post has a map and a guidebook which holds the key to the numbered units on the map. If you want to send a package to Buffalo his guidebook will show him which unit Buffalo is in, and then the map will designate the zone. All he has to do is to mark his scale with the zone indicator and the machine will show the amount of postage.

The postoffice department has issued a guide book and map that can be purchased for 75 cents. There is also an insurance against loss of all packages not over $50.

Among the things that will not be accepted for delivery are intoxicants, explosives, inflammable liquids, live or dead animals, firearms, disease germs, books or printed matter.

A special series of stamps has been engraved for the service.

The greatest advantage of the parcel post is to the farmer who wants to sell his products direct to the consumer. A postal card for a dozen or more fresh eggs can be sent on one day and the eggs received the next. All kinds of produce will be acceptable. Eggs can be packed separately in cotton and placed in corrugated pasteboard boxes so they can be shipped with entire safety. All packages containing eggs must be marked "eggs."

All fragile articles, such as millinery, toys, musical instruments, glassware, etc., must be marked "fragile."

It is expected that the parcel post will hurt the express companies' business, particularly in short deliveries, on account of the cheap rates of the parcel post. The suburban poultry and produce markets will be accessible to thousands of town buyers.

The parcel post stamps measure 1 by 1½ inches between perforated lines. The color is red for all denominations. In a curved panel across the top, supported by a paneled perpendicular column at each end.

Triangular ornaments occupy both upper corners. The denomination in large numerals is in each lower corner, with the title of the subject and the word "cents" or "dollars" between.

The designs on the several denominations are as follows:

1 cent—Postoffice clerk.
2 cents—City carrier.
3 cents—Railway postal clerk.
4 cents—Rural carrier.
5 cents—Mail train.
10 cents—Steamship and mail tender.
15 cents—Automobile service.
20 cents—Aeroplane carrying mail.
25 cents—Manufacturing.
50 cents—Dairying.
75 cents—Harvesting.
$1—Fruit growing.

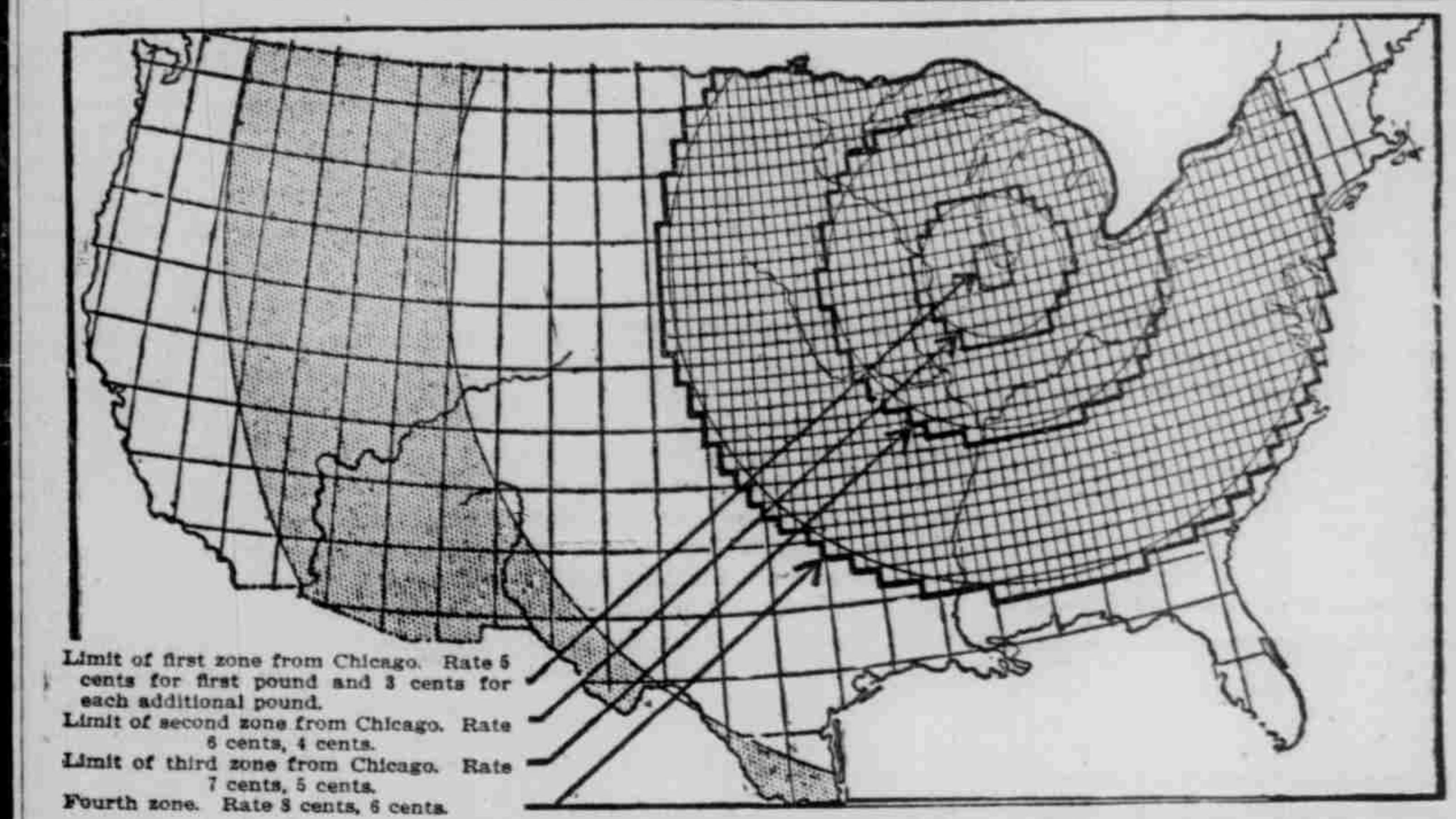

TYPICAL DIAGRAM INDICATING PARCEL POST ZONES FROM CHICAGO AND SHOWING HOW TO COMPUTE POSTAGE ON PACKAGES.

This map, made with Chicago as a base, shows how the zone system will be used in arranging rates for the parcel post service which will be inaugurated Jan. 1.

Establishing zones by drawing circles of different diameters, with each postoffice as a center, would mean an impracticable amount of figuring. Instead of using townships and counties as units or starting points it was decided to divide the whole country into blocks or units, each block being half a degree in latitude in north-south extension and half a degree of longitude east and west. There are 3,500 of these units in the country.

An example of how to get the first zone is as follows:

Find the center of the unit in which your postoffice is located. Draw a circle of fifty miles radius around that center. Every unit which lies wholly within that circle or more than half of which is within that circle is included in the first zone from any postoffice, and the postage rate is 5 cents for the first pound and 3 cents for each additional pound.

The second zone is determined by drawing with the same center a circle of 150 miles radius. Every unit which lies within it, but outside of the first zone, is in the second zone, and the rate is 6 cents for the first pound and 4 cents for each additional pound.

The method by which the second zone is determined is used for all other zones, their radii and rate of postage for the first and additional pounds respectively being as follows: Third zone, 300 miles, 7 cents, 5 cents; fourth zone, 600 miles, 8 cents, 6 cents; fifth zone, 1,000 miles, 9 cents, 7 cents; sixth zone, 1,400 miles, 10 cents, 9 cents; seventh zone, 1,800 miles, 11 cents, 10 cents; eighth zone and all territory farther away, including the Philippines and island possessions, 12 cents flat.

For the purpose of carrying this law into effect the United States is divided into zones, with different rates of postage applicable to each, as follows:

Weight.	1st zone.		2nd zone, 50 to 150 miles.	3d zone, 150 to 300 miles	4th zone, 300 to 600 miles.	5th zone, 600 to 1,000 miles	6th zone, 1,000 to 1,400 miles	7th zone, 1,400 to 1,800 miles.	8th zone, all over 1,800 miles
	Local rate.	Zone rate, 50 miles.	Rate.	Rate.	Rate.	Rate.	Rate	Rate.	Rate
1 pound	$0.05	$0.05	$0.06	$0.07	$0.08	$0.09	$0.10	$0.11	$0.12
2 pounds	.06	.08	.10	.12	.14	.16	.19	.21	.24
3 pounds	.07	.11	.14	.17	.20	.23	.28	.31	.36
4 pounds	.08	.14	.18	.22	.26	.30	.37	.41	.48
5 pounds	.09	.17	.22	.27	.32	.37	.46	.51	.60
6 pounds	.10	.20	.26	.32	.38	.44	.55	.61	.72
7 pounds	.11	.23	.30	.37	.44	.51	.64	.71	.84
8 pounds	.12	.26	.34	.42	.50	.58	.73	.81	.96
9 pounds	.13	.29	.38	.47	.56	.65	.82	.91	1.08
10 pounds	.14	.32	.42	.52	.62	.72	.91	1.01	1.20
11 pounds	.15	.35	.46	.57	.68	.79	1.00	1.11	1.32

WIRELESS PHONE A SUCCESS.

Harvard Professor Sends Sound of Voice Thirty-five Miles.

Assistant Professor G. W. Pierce of the department of physics at Harvard has devised a new wireless telephone instrument which may eventually revolutionize the methods of long distance communication. The new instrument has already received the hearty indorsement of John Hays Hammond, Jr.

Professor Pierce was the guest of Mr. Hammond at his Gloucester laboratory at Fresh Water Cove recently, where a series of experiments was conducted with the new apparatus.

The wireless power was concentrated about fifty feet above sea level. By means of the new instrument Professor Pierce got into communication with the Harvard Wireless club, thirty-five miles away, and talked with several of the club members for a space covering fifteen minutes.

AT 80 GIVES HEALTH RULES.

Enjoy Yourself and Ignore Diet Tables, Says Sir George Birdwood.

Sir George Birdwood, officer of the Legion of Honor, laureate of the French academy and formerly professor of anatomy and physiology at Bombay, has contributed at the age of eighty his views on how to reach a ripe old age. His maxims are:

Don't think about your health.
Enjoy yourself as much as possible.
Ignore dietary tables.
Eat whenever you feel inclined.
Look on the bright side of things.

Sir George is particularly scornful about the diet on which another contributor to the discussion thrives—namely, two meals of eggs, bread and butter daily.

"Such a life," he says, "would not be worth living. The great question is not how to live long, but how to live well."

RUSSIA'S BIGGEST FORGERY.

Gang Turned Out Millions of Counterfeit Notes.

Russia's secret police are busy tracing the producers of millions of counterfeit [illegible] been passed [illegible] and on Russia [illegible]. It is the biggest and most perfect forgery [illegible].

Four of the men concerned in the trade—a [illegible] dramatist named Dunadovsky, a merchant named Semenov and two others named Liebentin and Hochlin—have been captured with skillfully forged notes to the face value of nearly a quarter of a million rubles in their possession. They have been subjected to the Russian variety of the third degree examination, but have revealed nothing leading to the discovery of the forgers factory.

Two men suspected of complicity were traced in vain to France.

INTERESTING RIDES AND DRIVES
POINTS WORTH VISITING

OCEAN BEACH—excellent motoring north for 10 miles and south 15 miles to Mosquito inlet and the Government lighthouse at Ponce Park. The beach is the most magnificent in the world.

BEED, KNOX & BEED ORANGE GROVE—18 miles, via Ormond, is one of the largest groves in Volusia county and is well worth seeing; can be reached by motor over fairly good road; can also be reached by boat.

NUMBER NINE ORANGE GROVE—a large grove, passed on the way to the Beed, Knox & Beed grove, is 12 miles from Daytona.

NEW SMYRNA—16 miles from Daytona, over an excellent hard surface road; this drive is said to be the prettiest in the state. At New Smyrna are the ruins of an ancient fort and other historical spots, left by the colony of Andrew Turnbull.

OLD SPANISH MISSION—2 miles west of New Smyrna, reached by motor over good road. This mission is without authentic history but by many it is contended that this is the church built by Columbus on his second voyage to America. The altar is still extant, but at a later date the building was used as a sugar mill.

SPANISH SUGAR MILL—2 miles west of Port Orange and about 8 miles from Daytona; the machinery is still in a good state of preservation, although the mill is presumed to have been built and operated by the early Spanish settlers.

GOVERNMENT LIGHTHOUSE—at Ponce Park, 12 miles from Daytona is reached by boat or by motor on the ocean beach.

MAMMOTH TREE—4 miles from Daytona; an abnormally large tree; reached by motor over hard-surfaced road.

DELAND—25 miles from Daytona; the county seat of Volusia county and seat of John B. Stetson university; a very picturesque city; reached by motor over hard surfaced road

TOMOKA RIVER—The scenic stream of Florida; reached by excursion boats which leave Daytona daily and run to the navigable head of the stream, 26 miles from the city. Generally a number of alligators may be seen in their native haunts. This is a trip no tourist should miss.

DELEON SPRINGS, 28 miles from Daytona; mammoth spring that throws out thousands of gallons of water a minute; a delightful bathing pool, and picturesque scenery. Spring is situated in an old plantation. Reached by motor over good road; a nice trip for a picnic party.

OAK HILL—hamlet, 10 miles south of New Smyrna; several orange groves in the locality; reached by motor over hard-surfaced road.

ORMOND—six miles from Daytona; here is located the Ormond hotel and a pretty town; nearby are the ruins of Spanish sugar mills.

TURTLE MOUND—26 miles south of Daytona; reached by boat; a mammoth mound of oyster shells supposed to have been left by a prehistoric race of people. Pottery and other antiquities have been discovered in excavating the shell.

PORT ORANGE—an attractive town 6 miles south of Daytona, can be reached by motor over hard-surfaced road or the trip one way may be made by the road and crossing the Halifax river on the Port Orange bridge, the return can be made along the ocean beach.

CLARENDON [illegible] LINKS—2 miles from Daytona and immediately north of the Hotel Clarendon at Seabreeze; the links are now in good condition. The Hotel Clarendon bears the distinction of being the only fireproof winter tourist hotel in the world.

GENERALLY, you may motor in any direction from Daytona and find places and objects of interest which your driver can explain to you; there are many by-roads through the sylvan vegetation that a visitor will greatly enjoy.

Professional Cards

DR. J. H. PIERSON
DENTIST
Exclusively for white people. | CONRAD BLOCK, Cor. Beach and Orange

J. P. ESCH, M. D.
PHYSICIAN AND SURGEON
Peninsula Drive — DAYTONA BEACH
7th House South of M. E. Church
Telephone 186. Office hours 10-3 and 6-7 p.m.

DR. E. K. WALKER
Chiropractic Physician
Office: 20 South Beach St., and near Postoffice, Daytona Beach. Office hours in Daytona 10 to 12 and 1 to 4. Sundays 2 to 3 p.m. Office hours Daytona Beach, 9 to 9 a.m. Phone 86. Graduate Davenport College of Chiropractic.

E. B. Fitzgerald — E. F. Oates
FITZGERALD & OATES
ATTORNEYS and COUNSELLORS AT LAW
Special Facilities for Examining and Perfecting Land Titles.
Phone 16 Red — Daytona, Fla.

DAYTONA DENTAL PARLORS
26 South Beach Street
ALL WORK GUARANTEED

DR. J. C. HERMAN
OSTEOPATH
Graduate under A. T. Still, founder of the Science, Kirksville Mo.
5th season in Daytona. Lady attendant.
Phone 40. — 20 Volusia Ave.

DR. H. BENTLY HAYWARD
MECHANO THERAPIST
If you are all run down, thin and weak, take a course of treatments. Nothing better. Consultation Free.
Rooms 5 and 6, Conrad Block

D. D. & C. M. ROGERS
Civil Engineers
Daytona and Ft. Pierce, Fla.
Established 1875.

WM. B. JAMES, M. D.
DAYTONA BEACH, FLA.
Office One Block South of Postoffice
Office Hours: 9 to 11a.m. and 1 to 3 p.m. and by appointment.
Special attention given to diseases of the nervous system.

Business Cards

JACOB ESPEDAHL
Contractor and Builder
Designer and Craftsman.
Specialty Construction of Buildings. Plans and Specifications on Short Notice.
DAYTONA, FLORIDA.

E. S. HALL
CONTRACTOR
ALL BRANCHES OF BUILDING.
221 Palmetto Avenue
Phone 21 Blue, during office hour, 4 to 5

McDonald's Boat Yard
Established 1903
C. M. McDONALD & SONS, Prop's
Railways. Boats Built, Repaired and Housed.

Ford Automobiles
Supplies and Accessories
MAGRUDER & DETRICK
Salesroom and Repair Shop
DE LAND, FLA.

GEORGE WRAY
CONCERT TUNER. PIANOS to RENT
P. O. Box 66. Wareroom: Emmett St.
DAYTONA, FLORIDA.

OAK, PALMETTO and ORANGE Trees, Cherry Laurel Hedges, Boston and Maidenhair Ferns, Hibiscus and Shrubbery for Transplanting. WM. EICK, Corner South and Beach Sts.

DRESSMAKING.
ROOM 5, CONRAD BLOCK.
Morning and Afternoon Frocks a specialty—Plain and Embroidered. Misses' Sailor Suits; materials furnished $7.00 each.

OSCAR MICHAEL
CONTRACTOR
Filling and Grading. Heavy hauling a Specialty.

WIVES OF DEMOCRATS IN SESSION

WOMEN'S DEMOCRATIC LEAGUE IN CONVENTION AT CAPITAL

ELECTION OF PRESIDENT TOMORROW IS EXPECTED TO BRING FLURRY OF EXCITEMENT IN GATHERING.

WASHINGTON, Jan. 7— The first annual convention of the Woman's National Democratic League convened in the auditorium of the New Willard hotel here this afternoon.

The delegates were called to order by Mrs. John Sherwin Crosby, who was elected president when the league was organized in June of last year. Mrs. Crosby announced that neither Mrs. Woodrow Wilson nor Mrs. Thomas R. Marshall, wife of the president and vice president-elect, would be present at the convention as they preferred to postpone their visit to Washington until the inauguration ceremonies in March.

There were no lack of other notable democratic women, however. Prominent among those present were Mrs. William Jennings Bryan; Mrs. Stephen B. Ayres, wife of the congressman from New York; Mrs. Wm. A. Cullop, wife of the congressman from Indiana; Mrs. Eugene F. Kinkaid, wife of the congressman from New Jersey; Mrs. Henry L. Edmunds of St. Louis; Mrs. Adelia E. Stevenson, wife of the last democratic vice-president of the United States; Mrs. Oscar W. Underwood, wife of the democratic floor leader of the house, and Mrs. Champ Clark, wife of the speaker of the house.

The formal business of the first meeting was overshadowed by anticipatory excitement in the fight over the presidency, which is scheduled to take place tomorrow at the election of officers. Informal caucus of delegates were held before the convention convened today at which league presidential possibilities were discussed. President Crosby was openly accused of paying too much attention to the New York branch of the league and her critics predicted that should she decide to make a fight for re-election she would be overwhelmingly beaten.

Medical Attention.

"It has often been said, with truth, that only two classes of people receive truly expert medical attendance—the very rich and the very poor," writes Walter Pritchard Eaton in Munsey's for October. "The very rich can afford specialists and trained nurses. The very poor are taken to million-dollar hospitals, where the best is given to them, and then, perhaps, to convalescent country homes. The rest of us are at the mercy of the general practitioner and amateur nursing."

Finland Appeals to Tourist.

Finland, with its thousand lakes, is now considered attractive enough to be on the general tourist's list.

WILCOX
WATER COLOR PAINTINGS
and reproductions
OF FLORIDA SCENES
From 25c. Up. No Extra Charge for Packing Ready to Mail
188 SOUTH BEACH STREET

M. F. BLITCH & SON
Dealers in all kinds of
Salt Water Fish
AND INDIAN RIVER OYSTERS
507 North Beach Street
Foot Central Bridge — DAYTONA, FLA.

ORANGE GROWERS

MUNROE & STEVENS
ORANGE and GRAPEFRUIT GROWERS
OF VOLUSIA COUNTY, FLORIDA
Orders for Tourist's Box Trade Solicited
Office just south of Ridgewood Hotel
Phone 132.

Moundgrove Oranges and Grapefruit.
Best grown. Grove on St. Augustine Automobile Road 10 miles north of Hotel Ormond.
Beed, Knox and Beed Company
BULOW POSTOFFICE.

YOUR VISIT TO FLORIDA
is not complete unless you visit the beautiful
POINT GROVE
Situated 11 miles from Daytona on the Daytona-New Smyrna road. There you can get oranges and grapefruit of the best quality by the dozen or box. We make a specialty of the tourist box trade.
Frank J. Nardmann, Lessee, New Smyrna, Fla.

THE MORAL IT TAUGHT.

A Quaint Comment on the Success of F. Marion Crawford.

Many visitors to Rome will remember the German book store on the Piazza di Spagna kept by Herr S., of whom a story is told which throws a backward light upon the apparently troublesome activities, as a boy, of a distinguished American novelist. Herr S., who had been established in Rome as a bookseller almost a lifetime, once met in his store another elderly gentleman, who said:

"Isn't it fine, Mr. S., about Frank Crawford?"

"Fine about Frank Crawford? Vot you mean?"

"Why, about his book—a great success. Haven't you heard. Haven't you read it?"

"Read his pook? No. Frank Crawford ride a pook? Impossible!"

"Oh, yes; no doubt of it. Giuseppe," calling a salesman, "let me have a copy of 'Mr. Isaacs,' please."

When the volume was brought to the incredulous bookseller he held it at arm's length, looking at it curiously as he turned it from side to side and from end to end. Then he cautiously examined the title page with its "—th edition," which he greeted with a guttural "Huh." Next he turned to the last page and read the concluding sentence with another grunt of astonishment. Then he dipped into the volume in two or three places and finally, satisfied that he was not being deceived, handed back the book to Giuseppe without looking at him and said:

"Vell, vell! Dot [illegible] dot you must suffer from a boy."—Baddeley Boardman in Century.

Very Bad Form.

Lord Rocksavage, who leads the Duke of Westminster's set, is handsome, a fine rider, a superb shot and very, very smart in dress. He was strolling one warm and sunny winter morning on the terrace at Monte Carlo. From the cut of his gray flannels a pickpocket realized Lord Rocksavage's opulence and attempted to steal his sovereign purse. But the young nobleman seized in his strong brown hand the pickpocket's grimy paw, and, looking at it disgustedly, he said as he flung it from him, "How dare you put your hand in a gentleman's pocket without washing it first?"

Webster Was Gallant.

Daniel Webster was exceedingly fond of music, and when he was stopping at Willard's hotel in Washington he never ceased to implore the wife of a member of congress, also a guest at the hotel, for "just a little song." He

MADE A STILL LOWER BOW.

had an old fashioned gallantry in speaking to ladies, and every time he saw the wife of his friend he complimented her most extravagantly on her voice. When Jenny Lind came to Washington Daniel Webster was, of course, among the audience. He had come in rather late from a champagne party and after each song of Jenny Lind's applauded most vociferously. Finally, rising to the pinnacle of enthusiasm, he stood up in the crowded hall and made one of his most gallant bows to the great singer. Then, catching sight of the lady whose voice he also admired, he turned to her, away from Jenny Lind, and made a still lower bow amid the laughter and applause of the audience.

A Crusher For Conkling.

Roscoe Conkling was a capital boxer and quite proud of his skill. One evening after considerable banter he induced Senator Chandler to "put on the gloves" with him. He played with Chandler for a few rounds, much to the discomfiture of the latter. Chandler bided his time and some time later quietly brought a professional pugilist to dinner where Conkling was a guest. In the course of the evening "Mr. Smith" was induced to engage in a boxing bout with Mr. Conkling. The professional danced around the senator, landing when and where he wished, playing with him as he would with a punching bag. The elegant New York senator was dazed, overwhelmed, humiliated, crushed. When he surrendered and called enough, as he did at last, Senator Chandler smiled blandly and presented the pugilist in his true colors.

The Young Man of the Bridge

By DOROTHEA HALE

In Constantinople there has always been, since its conquest by the Turks, a miscellaneous population. Persians, Greeks, races of western and southern Europe are mingled together, besides Moors from northern Africa. Some of these peoples form colonies among themselves and continue the customs of their native countries. Consequently there are a great many queer customs in Constantinople.

Among these customs perhaps the strangest is betrothal and marriage among the Moors. There is no such thing as a courtship among them. Marriages are arranged by contract between the parents of the groom and the bride, who do not see each other until they are married. Yet the human heart in these people beats the same as among other races. It may be well for a bride if she has not met some man to whom she has given her heart, for, fancy free, she may fall in love with her husband or at least become attached to him as is natural between those who live and bring up children together. But woe to the young girl who has seen the man who has inspired her with a grand passion.

The marriage ceremony among these people is also peculiar, as will appear in the case of a young Moorish girl called Ayxa, who was betrothed to a young man named Muley Abdul by her parents, but who had fallen in love with a young man she had seen but once. The young, especially girls on the threshold of womanhood, are prone to succumb before a single glance of a man who captivates their fancy and southern races are more liable to this than colder blooded peoples of the north. Ayxa in crossing that much frequented bridge uniting two parts of Constantinople, stopped to look down over the side into the water. While doing so she uncovered her face, since there was no man below to see it. Presently turning her eyes aside she saw a young man also leaning over the side, but instead of looking into the water he was gazing at her. She saw the lovelight in his eyes and unconsciously returned it.

Covering her face, she pursued her way. But from that moment she was changed. Her young and excitable being saw in all about her that face alone. At least it was all that excited a response in her. Indeed, it became a part, the greater part, of her being.

It was at this time that negotiations were entered upon for her marriage with Muley Abdul. When she heard of them she had not met the young man on the bridge, and they did not especially interest her—that is, they were not repulsive to her. After the meeting they became a horror to her. But she could do nothing to prevent the union that awaited her. She had met the young man of the bridge but once, and even if she had seen him often and they had become lovers it would not have made any difference. She would have married the man provided for her and that without having seen him.

The arrangements for the marriage having been completed, the parents of the bride and the groom, who were both Moors, prepared for the wedding, to be celebrated as it would have been celebrated in Tangier or Tripoli. Ayxa, as was the custom, was to be carried to her husband at night. The street in the Moorish quarter through which the bride would pass was lined with persons to see her pass. She was at home with her father and mother and the woman who had nursed her from babyhood. Languidly she bade her parents goodby and left them, going with her nurse, who in accordance with the ceremony was to conduct her to her husband.

And now comes the strangest part of this strange custom. The nurse left the house, carrying a box which contained the bride, placed it on a mule standing before the door, then led the animal down the street. Moving slowly to the sounds of weird music, the old woman, the mule and the bride within the box proceeded on their way to the house of the groom. As they passed house after house friends emerged to salute the bride.

None knew the feelings of Ayxa, for she had not confided them even to her mother. What desperate resolve was in her fierce Moorish bosom she kept hidden there. A bride who had loved another, on her way to an unknown husband, had been found at the door of his house dead in the box that enclosed her, by her own hand. Indeed there were those along the route who, remembering this, shuddered lest the coming concealed a corpse. But nearly all were so loud in their congratulations as if Ayxa was going to the husband of her choice.

At last the house of the groom was reached. He was not at the door to receive her, but waited for her within. When a living bride stepped from the box there were those in the throng who breathed a sigh of relief.

Ayxa was conducted by her mother-in-law to the room where her husband awaited her. There she was left to enter alone. She was expected to advance toward him and throw herself at his feet. Instead of doing so she stopped short and fixed her gaze upon him. Then she sank upon the floor in a swoon.

In a few moments she revived to find herself in the arms of the man she had married. He was looking down upon her with love and delight in his eyes.

He was the young man she had met on the bridge.

ATLANTIC COAST LINE.

THE STANDARD RAILROAD OF THE SOUTH

Best Service to the East

Palmetto Limited No. 86.
DAILY. Carrying through Coaches, Electric-Lighted Pullman Drawing Room Sleepers, Dining Cars. Jacksonville to New York.

Leave Jacksonville [illegible]; Arrive Savannah, Charleston, Richmond, Washington, Baltimore, W. Philadelphia, New York [illegible]

New York and Florida Special.
Description of this popular train de Luxe. This train consists of Pullman Drawing Room, State Room, Sleeping, Dining and Library-Observation cars, heated by steam, equipped with the new high-speed brakes, and is brilliantly lighted throughout by electricity, special lights being provided for each berth, affording perfect comfort in writing or for reading at night.
New York and Florida Special First Train North January 6, 1913.

Daily. Leave Jacksonville; Arrive Savannah, Charleston, Richmond, Washington, Baltimore, West Philadelphia, New York, Penn. R. R. Sta., 7th Ave., 32d St. [illegible]

Fla. and West Indian Limited No. 82.
DAILY. Carrying Through FREE Reclining Coach Chair Cars, Electric Lighted Pullman Drawing Room Sleeping Cars, Dining Cars. Jacksonville to New York.

Leave Jacksonville; Arrive Savannah, Augusta, Charleston, Richmond, Washington, Baltimore, W. Philadelphia, New York [illegible]

Coast Line Florida Mail No. 80.
DAILY. Carrying Through Coaches and Electric-Lighted Drawing Room Sleeping Cars. Jacksonville to New York.
Stops at Most stations.
Local Sleeper Jacksonville to Savannah.

Leave Jacksonville; Arrive Savannah, Charleston, Richmond, Washington, Baltimore, W. Philadelphia, New York [illegible]

Best Trains to the West.

No. 81	South Atlantic Limited	No. 80
[illegible]	Lv. Jacksonville Ar.	[illegible]
[illegible]	Ar. Atlanta Lv.	[illegible]
[illegible]	Ar. Louisville Lv.	[illegible]
[illegible]	Ar. Indianapolis Lv.	[illegible]
[illegible]	Ar. Cincinnati Lv.	[illegible]
[illegible]	Ar. Chicago Lv.	[illegible]
[illegible]	Ar. Cleveland Ar.	[illegible]

Nos.	Montgomery Route	Nos.
[illegible]	Lv. Jacksonville Ar.	[illegible]
[illegible]	Ar. Montgomery Lv.	[illegible]
[illegible]	Ar. Birmingham Lv.	[illegible]
[illegible]	Ar. Nashville Lv.	[illegible]
[illegible]	Ar. Evansville Lv.	[illegible]
[illegible]	Ar. St. Louis Lv.	[illegible]
[illegible]	Ar. Chicago Lv.	[illegible]

No.	Dixie Flyer Route	No.
[illegible]	Lv. Jacksonville Ar.	[illegible]
[illegible]	Ar. Waycross Lv.	[illegible]
[illegible]	Ar. Atlanta Lv.	[illegible]
[illegible]	Ar. Evansville Lv.	[illegible]
[illegible]	Ar. Chicago Lv.	[illegible]
[illegible]	Ar. St. Louis Lv.	[illegible]

No.	Seminole Limited	No.
[illegible]	Lv. Jacksonville Ar.	[illegible]
[illegible]	Ar. Waycross Lv.	[illegible]
[illegible]	Ar. Albany Lv.	[illegible]
[illegible]	Ar. Birmingham Lv.	[illegible]
[illegible]	Ar. Chicago Lv.	[illegible]
[illegible]	Ar. St. Louis Lv.	[illegible]

For Rates, Pullman Reservations and Information Call on or Write
A. W. FRITOT, Division Pass. Agt. — W. D. STARK, Traveling Pass. Agt.
138 WEST BAY STREET. — JACKSONVILLE, FLA

The Joseph Zapf Co.

JACKSONVILLE, FLA.
Is justly called the largest and most reliable liquor house in Florida. Sole distributors for
Anheuser-Busch Celebrated Beer
Special attention is called to the MAIL ORDER DEPARTMENT.
Price Lists Will Be Cheerfully Furnished.

REAL ESTATE
Property of All Kinds
Rentals a Speciality.
SEE A. E. DONNELLY, Cor. Beach and Volusia

BOND LUMBER COMPANY
Manufacturers of
ROUGH AND DRESSED PINE LUMBER
Laths, Shingles, Flooring, Ceiling, Brick, Lime and Cement in Stock
Office and Yards: East Coast Railway and Orange Ave.
Phone 34. — R. J. MALBY, Manager.

Halifax Livery and Transfer Company
LEONARDY BROS., Proprietors
Carriages, Surreys, Phaetons, Top Buggies and Rubber Tired Runabouts
Busses Meet All Trains. Baggage Hauled. Wood Yard in Connection.
PHONE 130. — DAYTONA, FLORIDA.

GAS! GAS! GAS!

We desire to advise prospective gas patrons to procure their gas appliances as gas will be turned into the mains next week.

Those who have used gas appreciate its advantages for heating purposes and those who have not previously used it will see its great advantages on the first trial over the gasoline stove.

Let us assist you in keeping your house clean. It saves you dust, dirt, labor, worry and money.

The Schantz Electric, Ice and Water Company.
Phone 46 or 87.

Professional Cards

DR. J. H. PIERSON
DENTIST
Exclusively for white people. CONRAD BLOCK Cor. Beach and Orange

J. P. ESCH, M. D.
PHYSICIAN AND SURGEON
Peninsula Drive DAYTONA BEACH
7th House South of M. E. Church
Telephone 180. Office hours 12-2 and 6-7 p.m

DR. E. K. WALKER
Chiropractic Physician
Office: 230 South Beach St. and over Postoffice, Daytona Beach. Office hours in Daytona 10 to 12 and 1 to 4. Sundays 2 to 3 p. m. Office hours Daytona Beach, 8 to 9:45 a. m. Phone 207. Graduate Davenport College of Chiropractic.

T. E. Fitzgerald E. F. Oates
FITZGERALD & OATES
ATTORNEYS and COUNSELLORS AT LAW
Special Facilities for Examining and Perfecting Land Titles.
'Phone 18 Red Daytona, Fla.

DAYTONA DENTAL PARLORS
86 South Beach Street
ALL WORK GUARANTEED

DR. J. C. HERMAN
OSTEOPATH
Graduate under A. T. Still founder of the Science, Kirksville Mo.
Fifth season in Daytona. Lady attendant.
Phone 40. 20 Volusia Ave.

DR. H. BENTLY HAYWARD
MECHANO THERAPIST
If you are all run down, thin and weak, take a course of treatments. Nothing better. Consultation Free.
Rooms 5 and 6, Conrad Block

D. D. & C. M. ROGERS
Civil Engineers
Daytona and Ft. Pierce, Fla.
Established 1875.

WM. B. JAMES, M. D.
DAYTONA BEACH, FLA.
Office One Block South of Postoffice
OFFICE HOURS: 10 to 11 a.m. and 1 to 2 p.m. and by appointment.
Special attention given to diseases of the nervous system.

Business Cards

JACOB ESPEDAHL
Contractor and Builder
Designer and Craftsman.
Superintends Construction of Buildings, Plans and Specifications on Short Notice
DAYTONA, FLORIDA.

E. S. HALL
CONTRACTOR
ALL BRANCHES OF BUILDING.
221 Palmetto Avenue
Phone 21 Blue, during office hour, 4 to 5

McDonald's Boat Yard
Established 1903
C. M. McDONALD & SONS, Propr's
Railways. Boats Built, Repaired and Housed.

Ford Automobiles
Supplies and Accessories
MAGRUDER & DETRICK
Salesroom and Repair Shop
DE LAND, FLA.

GEORGE WRAY
CONCERT TUNER. PIANOS to RENT
P. O. Box 66. Wareroom: Emmett St.
DAYTONA, FLORIDA.

OAK, PALMETTO and ORANGE Trees, Cherry Laurel Hedges, Boston and Maidenhair Ferns, Hibuscus and Shrubbery for Transplanting. WM. EICK, Corner South and Beach Sts.

DRESSMAKING.
ROOM 8, CONRAD BLOCK.
Morning and Afternoon Frocks a specialty—Plain and Embroideried. Misses' Sailor Suits; materials furnished $7.00 each.

OSCAR MICHAEL
CONTRACTOR
Filling and Grading. Heavy hauling a Specialty.

WIVES OF DEMOCRATS IN SESSION

WOMEN'S DEMOCRATIC LEAGUE IN CONVENTION AT CAPITAL

ELECTION OF PRESIDENT TOMORROW IS EXPECTED TO BRING FLURRY OF EXCITEMENT IN GATHERING.

WASHINGTON, Jan. 7— The first annual convention of the Woman's National Democratic League convened in the auditorium of the New Willard hotel here this afternoon.

The delegates were called to order by Mrs. John Sherwin Crosby, who was elected president when the league was organized in June of last year. Mrs. Crosby announced that neither Mrs. Woodrow Wilson nor Mrs. Thomas R. Marshall, wife of the president and vice president-elect, would be present at the convention as they preferred to postpone their visit to Washington until the inauguration ceremonies in March .

There were no lack of other notable democratic women, however. Prominent among those present were Mrs. William Jennings Bryan; Mrs. Stephen B. Ayres, wife of the congressman from New York; Mrs. Wm. A. Cullop, wife of the congressman from Indiana; Mrs. Eugene F. Kinkaid, wife of the congressman from New Jersey; Mrs. Henry L. Edmunds of St. Louis; Mrs. Adelia E. Stevenson, wife of the last democratic vice-president of the United States; Mrs. Oscar W. Underwood, wife of the democratic floor leader of the house, and Mrs. Champ Clark, wife of the speaker of the house.

The formal business of the first meeting was overshadowed by anticipatory excitement in the fight over the presidency, which is scheduled to take place tomorrow at the election of officers. Informal caucus of delegates were held before the convention convened today at which league presidential possibilities were discussed. President Crosby was openly accused of paying too much attention to the New York branch of the league and her critics predicted that should she decide to make a fight for re-eelction she would be overwhelmingly beaten.

Medical Attention.

"It has often been said, with truth, that only two classes of people receive truly expert medical attendance—the very rich and the very poor," writes Walter Pritchard Eaton in Munsey's for October. "The very rich can afford specialists and trained nurses. The very poor are taken to million-dollar hospitals, where the best is given to them, and then, perhaps, to convalescent country homes. The rest of us are at the mercy of the general practitioner and amateur nursing."

Finland Appeals to Tourist.

Finland, with its thousand lakes, is now considered attractive enough to be on the general tourist's list.

WILCOX
WATER COLOR PAINTINGS and reproductions OF FLORIDA SCENES
From 25c. Up. No Extra Charge for Packing Ready to Mail
188 SOUTH BEACH STREET

M. F. BLITCH & SON
Dealers in all kinds of
Salt Water Fish
AND INDIAN RIVER OYSTERS
507 North Beach Street
Foot Central Bridge DAYTONA, FLA.

ORANGE GROWERS

MUNROE & STEVENS
ORANGE and GRAPEFRUIT GROWERS
OF VOLUSIA COUNTY, FLORIDA
Orders for Tourist's Box Trade Solicited
Office just south of Ridgewood Hotel
Phone 127.

Moundgrove Oranges and Grapefruit.
Best grown. Grove on St. Augustine Automobile Road 10 miles north of Hotel Ormond.
Beed, Knox and Beed Company
BULOW POSTOFFICE.

YOUR VISIT TO FLORIDA
is not complete unless you visit the beautiful
POINT GROVE
Situated 11 miles from Daytona on the Daytona-New Smyrna road. There you can get oranges and grapefruit of the best quality by the dozen or box. We make a specialty of the tourist box trade.
Frank J. Nordmann, Lessee, New Smyrna, Fla

THE MORAL IT TAUGHT.

A Quaint Comment on the Success of F. Marion Crawford.

Many visitors to Rome will remember the German book store on the Piazza di Spagua kept by Herr S., of whom a story is told which throws a backward light upon the apparently troublesome activities, as a boy, of a distinguished American novelist. Herr S., who had been established in Rome as a bookseller almost a lifetime, once met in his store another elderly gentleman, who said:

"Isn't it fine, Mr. S., about Frank Crawford?"

"Fine about Frank Crawford? Vot you mean?"

"Why, about his book—a great success. Haven't you heard. Haven't you read it?"

"Read his pook? No. Frank Crawford ride a pook? Imbossible!"

"Oh, yes; no doubt of it. Giuseppe," calling a salesman, "let me have a copy of 'Mr. Isaacs,' please."

When the volume was brought to the incredulous bookseller he held it at arm's length, looking at it curiously as he turned it from side to side and from end to end. Then he cautiously examined the title page with its "—th edition," which he greeted with a guttural "Huh!" Next he turned to the last page and read the concluding sentence with another grunt of astonishment. Then he dipped into the volume in two or three places and finally, satisfied that he was not being deceived, handed back the book to Giuseppe without looking at him and said:

"Vell, vell! Dot brooves dot you must neffer trown a poy."—Baddeley Boardman in Century.

Very Bad Form.

Lord Rocksavage, who leads the Duke of Westminster's set, is handsome, a fine rider, a superb shot and very, very smart in dress. He was strolling one warm and sunny winter morning on the terrace at Monte Carlo. From the cut of his gray flannels a pickpocket realized Lord Rocksavage's opulence and attempted to steal his sovereign purse. But the young nobleman seized in his strong brown hand the pickpocket's grimy paw, and, looking at it disgustedly, he said as he flung it from him, "How dare you put your hand in a gentleman's pocket without washing it first?"

Webster Was Gallant.

Daniel Webster was exceedingly fond of music, and when he was stopping at Willard's hotel in Washington he never ceased to implore the wife of a member of congress, also a guest at the hotel, for "just a little song." He

MADE A STILL LOWER BOW.

had an old fashioned gallantry in speaking to ladies, and every time he saw the wife of his friend he complimented her most extravagantly on her voice. When Jenny Lind came to Washington Daniel Webster was, of course, among the audience. He had come in rather late from a champagne party and after each song of Jenny Lind's applauded most vociferously. Finally, rising to the pinnacle of enthusiasm, he stood up in the crowded hall and made one of his most gallant bows to the great singer. Then, catching sight of the lady whose voice he also admired, he turned to her, away from Jenny Lind, and made a still lower bow amid the laughter and applause of the audience.

A Crusher For Conkling.

Roscoe Conkling was a capital boxer and quite proud of his skill. One evening after considerable banter he induced Senator Chandler to "put on the gloves" with him. He played with Chandler for a few rounds, much to the discomfiture of the latter. Chandler bided his time and some time later quietly brought a professional pugilist to dinner where Conkling was a guest. In the course of the evening "Mr. Smith" was induced to engage in a boxing bout with Mr. Conkling. The professional danced around the senator, landing when and where he wished, playing with him as he would with a punching bag. The elegant New York senator was dazed, overwhelmed, humiliated, crushed. When he surrendered and called enough, as he did at last, Senator Chandler smiled blandly and presented the pugilist in his true colors.

The Young Man of the Bridge

By DOROTHEA HALE

In Constantinople there has always been, since its conquest by the Turks, a miscellaneous population. Persians, Greeks, races of western and southern Europe are mingled together, besides Moors from northern Africa. Some of these peoples form colonies among themselves and continue the customs of their native countries. Consequently there are a great many queer customs in Constantinople.

Among these customs perhaps the strangest is betrothal and marriage among the Moors. There is no such thing as a courtship among them. Marriages are arranged by contract between the parents of the groom and the bride, who do not see each other until they are married. Yet the human heart in these people beats the same as among other races. It may be well for a bride if she has not met some man to whom she has given her heart, for, fancy free, she may fall in love with her husband or at least become attached to him as is natural between those who live and bring up children together. But woe to the young girl who has seen the man who has inspired her with a grand passion.

The marriage ceremony among these people is also peculiar, as will appear in the case of a young Moorish girl called Ayxa, who was betrothed to a young man named Muley Abdul by her parents, but who had fallen in love with a young man she had seen but once. The young, especially girls on the threshold of womanhood, are prone to succumb before a single glance of a man who captivates their fancy, and southern races are more liable to this than colder blooded peoples of the north. Ayxa in crossing that much frequented bridge uniting two parts of Constantinople, stopped to look down over the side into the water. While doing so she uncovered her face, since there was no man below to see it. Presently turning her eyes aside she saw a young man also leaning over the side, but instead of looking into the water he was gazing at her. She saw the lovelight in his eyes and unconsciously returned it.

Covering her face, she pursued her way. But from that moment she was changed. Her young and excitable being saw in all about her that face alone. At least it was all that excited a response in her. Indeed, it became a part, the greater part, of her being.

It was at this time that negotiations were entered upon for her marriage with Muley Abdul. When she heard of them she had not met the young man on the bridge, and they did not especially interest her—that is, they were not repulsive to her. After the meeting they became a horror to her. But she could do nothing to prevent the union that awaited her. She had met the young man of the bridge but once, and even if she had seen him often and they had become lovers it would not have made any difference. She would have married the man provided for her and that without having seen him.

The arrangements for the marriage having been completed, the parents of the bride and the groom, who were both Moors, prepared for the wedding, to be celebrated as it would have been celebrated in Tangier or Tripoli. Ayxa, as was the custom, was to be carried to her husband at night. The street in the Moorish quarter through which the bride would pass was lined with persons to see her pass. She was at home with her father and mother and the woman who had nursed her from babyhood. Languidly she bade her parents goodby and left them, going with her nurse, who in accordance with the ceremony was to conduct her to her husband.

And now comes the strangest part of this strange custom. The nurse left the house, carrying a box which contained the bride, placed it on a mule standing before the door, then led the animal down the street. Moving slowly to the sounds of wierd music, the old woman, the mule and the bride within the box proceeded on their way to the home of the groom. As they passed house after house friends emerged to salute the bride.

None knew the feelings of Ayxa, for she had not confided them even to her mother. What desperate resolve was in her fierce Moorish bosom she kept hidden there. A bride who had loved another, on her way to an unknown husband, had been found at the door of his house dead in the box that enclosed her, by her own hand. Indeed there were those along the route who, remembering this, shuddered lest the casing concealed a corpse. But nearly all were as loud in their congratulations as if Ayxa was going to the husband of her choice.

At last the home of the groom was reached. He was not at the door to receive her, but waited for her within. When a living bride stepped from the box there were those in the throng who breathed a sigh of relief.

Ayxa was conducted by her mother-in-law to the room where her husband awaited her. There she was left to enter alone. She was expected to advance toward him and throw herself at his feet. Instead of doing so she stopped short and fixed her gaze upon him. Then she sank upon the floor in a swoon.

In a few moments she revived to find herself in the arms of the man she had married. He was looking down upon her with love and delight in his eyes.

He was the young man she had met on the bridge.

ATLANTIC COAST LINE.

THE STANDARD RAILROAD OF THE SOUTH

Best Service to the East

Palmetto Limited No. 86.
DAILY. Carrying through Coaches, Electric-Lighted Pullman Drawing Room Sleepers, Dining Cars. Jacksonville to New York.

Leave Jacksonville	2.05 p.m.
Arrive Savannah	6.10 p.m.
" Charleston	10.40 p.m.
" Richmond	10.15 a.m.
" Washington	1.55 p.m.
" Baltimore	2.46 p.m.
" W. Philadelphia	5.25 p.m.
" New York	7.20 p.m.

New York and Florida Special.
Description of this popular train de Luxe. This train consists of Pullman Drawing Room, State Room, Sleeping, Dining and Library-Observation cars, heated by steam, equipped with the new high-speed brakes, and is brilliantly lighted throughout by electricity, special lights being provided for each berth, affording perfect comfort in writing or for reading at night.
New York and Florida Special First Train North January 9, 1913.

Daily.	No. 88
Leave Jacksonville	3.00 p.m.
Arrive Savannah	7.04 p.m.
" Charleston	11.07 p.m.
" Richmond	9.20 a.m.
" Washington	12.40 p.m.
" Baltimore	1.58 p.m.
" West Philadelphia	4.04 p.m.
" New York, Penn. R. R. Sta., 7th Ave., 32d St.	6.20 p.m.

Fla. and West Indian Limited No. 82.
DAILY. Carrying Through FREE Reclining Coach Chair Cars, Electric Lighted Pullman Drawing Room Sleeping Cars, Dining Cars. Jacksonville to New York.

Leave Jacksonville	8.30 a.m.
Arrive Savannah	12.55 p.m.
" Augusta	6.50 p.m.
" Charleston	5.20 p.m.
" Richmond	5.05 a.m.
" Washington	8.40 a.m.
" Baltimore	10.02 a.m.
" W. Philadelphia	12.23 p.m.
" New York	2.31 p.m.

Coast Line Florida Mail No. 80.
DAILY. Carrying Through Coaches and Electric-Lighted Drawing Room Sleeping Cars. Jacksonville to New York
Stops at Meal Stations.
Local Sleeper Jacksonville to Savannah.

Leave Jacksonville	7.55 p.m.
Arrive Savannah	12.05 a.m.
" Charleston	5.15 p.m.
" Richmond	8.00 p.m.
" Washington	11.50 p.m.
" Baltimore	1.14 a.m.
" W. Philadelphia	3.40 a.m.
" New York	6.00 a.m.

Best Trains to the West.

No. 82.	South Atlantic Limited		No. 33.
8.15 pm	Lv.... Jacksonville....	Ar	8.50 am
6.30 am	Ar..... Atlanta.....	Lv	10.25 pm
8.40 pm	Ar..... Louisville.....	Lv	8.00 am
2.10 a m	Ar.... Indianapolis....	Lv	4.10 am
8.37 pm	Ar..... Cincinnati	Lv	8.00 am
7.10 am	Ar..... Chicago.....	Lv	9.50 pm
	Ar..... Cleveland	Ar	

Nos. 32 and 58	Montgomery Route		Nos. 57 and 95
8 15 pm	Lv.... Jacksonville....	Ar	7.50 am
8.50 am	Ar.... Montgomery....	Lv	6.50 pm
12.10 pm	Ar.... Birmingham....	Lv	3.40 pm
7.40 pm	Ar..... Nashville.....	Lv	8.25 am
1.10 am	Ar..... Evansville.....	Lv	3.00 am
7.40 am	Ar..... St. Louis	Lv	9.00 pm
9.38 am	Ar..... Chicago.....	Lv	6.20 pm

No. 94.	Dixie Flyer Route		No. 95.
8.25 pm	Lv.... Jacksonville....	Ar	7.50 am
10.35 pm	Ar..... Waycross.....	Lv	5.40 am
7 07 am	Ar..... Atlanta.....	Lv	7.30 pm
9.25 pm	Ar..... Evansville.....	Lv	5.50 am
6.54 am	Ar..... Chicago.....	Lv	9.10 pm
7.20 am	Ar..... St. Louis	Lv	8.55 pm

No. 92.	Seminole Limited		No. 93.
9.00 pm	Lv.... Jacksonville....	Ar	7.30 am
10.05 pm	Ar..... Waycross.....	Lv	5.00 am
2.20 am	Ar..... Albany.....	Lv	1.25 am
11.30 am	Ar.... Birmingham....	Lv	4.40 pm
7.25 am	Ar..... Chicago.....	Lv	9.00 pm
7.20 am	Ar..... St. Louis.....	Lv	11.20 pm

For Rates, Pullman Reservations and Information Call on or Write
A. W. FRITOT, Division Pass. Agt W. D. STARK, Traveling Pass. Agt.
138 WEST BAY STREET, - - - - - - JACKSONVILLA, FLA

The Joseph Zapf Co.

JACKSONVILLE, FLA.
Is justly called the largest and most reliable liquor house in Florida. Sole distributors for
Anheuser-Bush Celebrated Beer
Special attention is called to the MAIL ORDER DEPARTMENT.
Price Lists Will Be Cheerfully Furnished.

REAL ESTATE

Property of All Kinds
Rentals a Speciality.
SEE A. E. DONNELLY, Cor. Beach and Volusia

BOND LUMBER COMPANY
Manufacturers of
ROUGH AND DRESSED PINE LUMBER
Laths, Shingles, Flooring, Ceiling, Brick. Lime and Cement in Stock
Office and Yards: East Coast Railway and Orange Ave.
'Phone 34. R. J. MALBY, Manager.

Halifax Livery and Transfer Company
LEONARDY BROS., Proprietors
Carriages, Surreys, Phaetons, Top Buggies and Rubber Tired Runabouts.
'Busses Meet All Trains. Baggage Hauled. Wood Yard in Connection.
PHONE 120. DAYTONA, FLORIDA.

GAS! GAS! GAS!

We desire to advise prospective gas patrons to procure their gas appliances as gas will be turned into the mains next week.

Those who have used gas appreciate its advantages for heating purposes and those who have not previously used it will see its great advantages on the first trial over the gasoline stove.

Let us assist you in keeping your house clean. It saves you dust, dirt, labor, worry and money.

The Schantz Electric, Ice and Water Company.
Phone 46 or 87.

OUR STOCK of GROCERIES
Is More Complete Than Ever and Everything is Fresh Fall Stock.
SPECIAL PRICES ON GOODS BY THE CASE.
LYMAN, - The Grocer

Absolutely Free
ONE BICYCLE
ONE PAIR $12.00 TIRES
ONE PAIR $8.00 TIRES
For further information call at
Geo. P. Johnson's
BICYCLE STORE
DAYTONA BEACH, - FLA.

DO YOU WANT THE BEST? WE HAVE IT!
THE
REXALL STORE
Drugs, Candies, Stationery, Toilet Articles, Popular Brands of Cigars and Tobacco.
WEST END OF SOUTH BRIDGE
B. J. ECCLES & CO.
PHONE 48

Quality in Groceries
IS THE FIRST ESSENTIAL
WE COMBINE THE TWO GIVING YOU THE BEST QUALITY AT THE LOWEST CONSISTENT PRICE
PRICE IS A CONSIDERATION ALSO
PHONE 61
CONRAD GROCERY CO.

THE
NEW DAYTONA THEATRE
TUESDAY, JANUARY 14th
THE WILLIAM A. BRADY, Ltd.
PRESENTS
The Laughing Success of the Universe
"BABY MINE"
By MARGARET MAYO
YOU SMILE, YOU LAUGH, YOU ROAR AND THEN SOME.
"The reigning comedy sensation of both hemispheres having the distinction of being simultaneously played in no less than seven tongues. Presented with the same great cast and production as seen heretofore.
Prices, 50, 75, $1.00; First two rows, $1.50.
Seats on sale at Hankin's. Guaranteed attraction
Coming: 4 PICKERTS 4
COBURN'S MINSTRELS.

Crystal PHOTOPLAY THEATRE
WEDNESDAY NIGHT
"Captives of the Harem."

THE
Arcade
Is Now Open Every Week Day
Dancing, Skating, Pool and Billiards, Bowling.
A new Ball Game that will give you exercise and amusement.

If You Are in Daytona Over Sunday
ATTEND SERVICES AT St. Mary's Episcopal Church
Corner Ridgewood and Orange Avenues.
Morning Prayer and Sermon at 11 o'clock. Sermon Sunday morning, January 12th, "LIVING AS CHRIST WOULD."
Vested Chorus Choir. Good Music. Seats All Free.
ROBERT ALEXANDER TUFFT, Rector.

Colonial THEATRE
MAGNOLIA AVE., near Beach
Open every afternoon and evening.
Entire Change of Program Daily.
DOORS OPEN 2:30 AND 7:00.

MISS RUTH BANCROFT LAW
Who will give first flight from the beach next Sunday afternoon.

PURELY PERSONAL

*A steady increase in our finishing department from season to season is the result of quality and expert workmanship combined with ten years of the closest attention to the needs of the amateur photographer. Let LESERNE do your kodak work.

Train No. 38, due here from the south at 3:26 p. m., was delayed several hours Monday by a freight wreck in the vicinity of Quay. A short train was made up at New Smyrna for the run to Jacksonville and arrived here shortly before 4 o'clock.

*To see the best moving picture show go to the Arcade.

W. B. Wright of Nashville, Tenn., is building two small stores on his property at the corner of Beach street and Fairview avenue. Mr. Wright has purchased a soda fountain and will install it in one of the stores.

*The best cup of tea in the city at the Green Lattice.

*The place to spend your evenings—F. C. Rodgers.

Leon Despaled, Jr. departed Sunday on his return to Auburn, Ala., to resume his studies in the Alabama Polytechnic college, after a pleasant holiday visit with his parents in this city.

*The Arcade moving picture theater is now open and showing nothing but the best pictures obtainable.

Miss Cora Hunt arrived recently from Cincinnati, Ohio, and will spend the remainder of the season with Mr. and Mrs. T. Fred Brown at their Daytona Beach home.

*Genuine South American Panama hats, the very latest in shapes and the best quality that money can buy. M. ELLA DeVOY.

*Pass your weary moments away at F. C. Rodgers, Pool and Billiards.

Kirby C. Smith was in the city from Jacksonville Sunday and Monday, coming down from the metropolis returning by train Monday.

*Our salads are without an equal The Green Lattice.

Miss Amy F. Brannan, who has been spending the holidays with Mr. and Mrs. Thos. H. White at their winter home on South Beach street, departed Sunday on her return to Aurora, N. Y., where she is attending Wells College. Mrs. White accompanied her daughter to St. Augustine and Jacksonville and will probably return today or tomorrow.

*Chicken dinner, Wednesday and Sunday, 50c. Hattie's Quick Lunch.

Fred B. Treu, for some time manager of the Daytona Cold Storage store, has been transferred to Jacksonville and will leave for that city within the next few days accompanied by his wife. Mr. and Mrs. Treu are now visiting relatives of Mrs. Treu in Gainesville, having gone to that city Monday.

*Our pictures entertain as well as instruct you—THE ARCADE.

C. M. Milburn of St. Augustine, was in the city Saturday afternoon from Port Orange, where he and his family were visiting his parents, Mr. and Mrs. Charles Milburn, for a time. Mr. Milburn came to Daytona to accompany his sister, Miss May Milburn, to Port Orange.

*FOR SALE—Ford touring car; nickel trimmings, Claxton horn, Warner speedometer, Master vibrator, clock, robe rail, large tires all around, bumper, extra tires and tubes trunk rack, tire holders, tire trunk; in fine condition, at Oliver's Garage. 30-2-t

WEATHER FORECAST.
Local rains tonight and Wednesday. Colder tonight in the extreme northwest portion and colder Wednesday in the northwest portion. Moderate south winds, shifting to northwest in the northwest portion.

LOW TIDES
Today ... 1:00
Tomorrow ... 1:50
Thursday ... 2:05

THE BAND PLAYS TOMORROW
9:30 to 11—Postoffice block.
2:30 to 4—Postoffice block.
7 to 8:30—Volusia and Beach.

*Matinee tomorrow, 2:30, Colonial.

Mr. and Mrs. J. C. Wright arrived Sunday evening from Grayville, Ky., and will spend the season with their son, Scheffel Wright, and family at their home on Bay street.

*Ladies' white dresses the Chas. E. Gardiner Co.

Messrs. J. E. Stillman and N. N. Bailey have engaged in the real estate and insurance business, opening an office at 133 Volusia avenue, corner of Ridgewood, where they have a room very neatly and comfortably fitted up for the purpose. Mr. Bailey is well known in this city and vicinity, having long resided here, and Mr. Stillman, whose wife is a niece of Mr. Bailey, recently came here from Albany, N. Y., and purchased the property at the corner of Ridgewood and Volusia avenues. The new firm has already listed considerable property and expects to do its full share of business.

*Our picture plays are the best that money can procure—The Arcade.

*When hungry go to Hattie's Quick Lunch.

Postmaster Chas. Scost of Fort Plain, N. Y., to whom F. D. Spring sent the first package by parcels post from this city, January 1, mailed a card to Mr. Spring, January 3, on which he says, "The blossom arrived here safely today at 8 a. m. Good for parcels post. I have it in my window with your card and it is admired by your friends." The package contained a banana blossom grown on Mr. Spring's residence lot on Ivy Lane.

*We have just received the finest line of embroideries we have ever shown. The Chas. E. Gardiner Co.

Mr. and Mrs. F. C. McMannus of Honor, Mich., arrived in the city Monday evening and will spend the season here. Mr. and Mrs. McMannus are old friends and townspeople of Mr. and Mrs. B. A. Marsac and for the present are with Mr. and Mrs. Marsac at 119 North Ridgewood avenue.

*Films developed, ten cents printing reasonable. ROGERS.

Mrs. James Taylor and baby returned to Ocala Monday. Mrs. Taylor came to Daytona Saturday for a brief visit with her sister, Mrs. J. Stockle, of Pittsburg, Pa., who is a guest at the Cedars, and her father, L. T. Allen of Miami, who spent Sunday with his daughters at the Cedars.

*South American Panamas, Japan, Manila, Java and Peanut hats just received, the very latest shapes. M. Ella DeVoy.

GOOD JOKE ON YOU
You didn't buy that Cypress Street lot, 63 X 80, for $450, so I have marked it up to $500
Who wants it before I mark it up again?
R. L. SMITH, Real Estate and Fire Insurance, 20 SOUTH BEACH ST.

WILLIAMS FAILS TO FILE BOND

OFFICE OF JUSTICE OF PEACE IN SEABREEZE NOW VACANT

WILKINSON REPORTS THAT SPRUCE CREEK AND ROSE BAY BRIDGES HAVE RECENTLY BEEN STRENGTHENED.

John W. Williams, elected justice of the peace of the town of Seabreeze at the election in November, failed to file the required bond with the board of county commissioners within the required 60 days, and the office of justice of the peace in that town is vacant as a result.

To fill the vacancy thus made will require an appointment by the new governor of the state and there is much speculation as to who will receive the appointment.

The failure of Mr. Williams to file his bond was reported at the meeting of the county board last night.

At this session, W. P. Wilkinson, the retiring commissioner from the New Smyrna district, reported that the bridges connecting the Spruce creek and Rose bay fills have been braced and strengthened, relieving to a large extent the strain to which the structures are subjected by the heavy traffic at this season of the year.

*Matinee tomorrow, 2:30, Colonial.

The diamond ring advertised for in yesterday's issue of the Daily News was returned to Rowe's jewelry store a few minutes after the issue of the paper, the finder of the ring having waited for a copy of the paper to see if the ring was advertised as lost.

*The very best in Fish, Oysters, Game and Chops at Hattie's.

S. C. Archibald, who was for many years connected with the Proctor & Gamble Distributing company, of Cincinnati, Ohio, left this morning for the Queen city to attend the annual banquet of the company which will take place Wednesday evening. Mr. Archibald will rejoin his family at his winter home on South Beach street the forepart of next week.

SUN BROTHERS' BIG CIRCUS SPECIAL ATTRACTION TODAY

SHOW TRAIN ARRIVES HERE EARLY THIS MORNING AND LOT WEST OF DEPOT IS MECCA FOR CROWDS.

The Sun Brothers' big shows arrived in the city early this morning and today is the big day for the youngsters of this city and vicinity. The work of erecting the tents on the vacant lot west of the F. E. C. railway depot started early in the forenoon, and by noon the big canvas tops were in place and everything was ready for the excitement to begin.

The free attractions drew a large crowd to the circus grounds and there was apparently a good attendance at the afternoon performance. The circus will give another performance tonight.

*Matinee tomorrow, 2:30, Colonial.

*Cut flowers, Pot plants and decorative palms at Daytona Floral Co.

A certain young lady of Third avenue took an unpremeditated dip into the river from the end of the ferry dock Monday evening just at the conclusion of the band concert. Fortunately the tide was low and she received only a slight wetting.

TO DO EVERY REASONABLE THING THAT WILL MAKE EVERY CUSTOMER A BOOSTER THAT IS OUR GUIDING AIM AND AMBITION
Foster Co.
MEN'S OUTFITTERS

OUR STOCK of GROCERIES

Is More Complete Than Ever and Everything is Fresh Fall Stock. . . . . .

SPECIAL PRICES ON GOODS BY THE CASE.

LYMAN, - The Grocer

Absolutely Free

ONE BICYCLE
ONE PAIR $12.00 TIRES
ONE PAIR $8.00 TIRES

For further information call at

Geo. P. Johnson's
BICYCLE STORE
DAYTONA BEACH, - FLA.

DO YOU WANT THE BEST?
WE HAVE IT!
THE
REXALL STORE

Drugs, Candies, Stationery, Toilet Articles, Popular Brands of Cigars and Tobaccos.

WEST END OF SOUTH BRIDGE

B. J. ECCLES & CO.
PHONE 48

Quality in Groceries

WE COMBINE THE TWO GIVING YOU THE BEST QUALITY AT THE LOWEST CONSISTENT PRICE

IS THE FIRST ESSENTIAL
PRICE IS A CONSIDERATION ALSO
PHONE 61
CONRAD GROCERY CO.

THE
NEW DAYTONA THEATRE
TUESDAY, JANUARY 14th

THE WILLIAM A. BRADY, Ltd.
PRESENTS
The Laughing Success of the Universe

"BABY MINE"

By MARGARET MAYO

YOU SMILE, YOU LAUGH, YOU ROAR AND THEN SOME.

" The reigning comedy sensation of both hemispheres having the distinction of being simultaneously played in no less than seven tongues. Presented with the same great cast and production as seen heretofore.

Prices, 50, 75, $1.00; First two rows, $1.50.

Seats on sale at Hankin's. Guaranteed attraction

Coming: 4 PICKERTS 4
COBURN'S MINSTRELS.

Crystal PHOTOPLAY THEATRE

WEDNESDAY NIGHT
"Captives of the Harem."

THE
Arcade
Is Now Open Every Week Day

Dancing, Skating, Pool and Billiards, Bowling.
A new Ball Game that will give you exercise and amusement.

If You Are in Daytona Over Sunday

ATTEND SERVICES AT **St. Mary's Episcopal Church**
Corner Ridgewood and Orange Avenues.

Morning Prayer and Sermon at 11 o'clock. Sermon Sunday morning, January 12th, "LIVING AS CHRIST WOULD."

Vested Chorus Choir. Good Music. Seats All Free.

ROBERT ALEXANDER TUFFT, Rector.

Colonial THEATRE
MAGNOLIA AVE., near Beach

Open every afternoon and evening.
Entire Change of Program Daily.
DOORS OPEN 2:30 AND 7:00.

MISS RUTH BANCROFT LAW
Who will give first flight from the beach next Sunday afternoon.

PURELY PERSONAL

*A steady increase in our finishing department from season to season is the result of quality and expert workmanship combined with ten years if the closest attention to the needs of the amateur photographer. Let LESESNE do your kodak work.

Train No. 30, due here from the south at 3:26 p. m., was delayed several hours Monday by a freight wreck in the vicinity of Quay. A short train was made up at New Smyrna for the run to Jacksonville and arrived here shortly before 4 o'clock.

*To see the best moving picture show go to the Arcade.

W. B. Wright of Nashville, Tenn., is building two small stores on his property at the corner of Beach street and Fairview avenue. Mr. Wright has purchased a soda fountain and will install it in one of the stores.

*The best cup of tea in the city at the Green Lattice.

*The place to spend your evenings—P. C. Rodgers.

Leon Despaind, Jr. departed Sunday on his return to Auburn, Ala., to resume his studies in the Alabama Polytecnic college, after a pleasant holiday visit with his parents in this city.

*The Arcade moving picture theater is now open and showing nothing but the best pictures obtainable.

Miss Cora Hunt arrived recently from Cincinnati, Ohio, and will spend the remainder of the season with Mr. and Mrs. T. Fred Brown at their Daytona Beach home.

*Genuine South American Panama hats, the very latest in shapes and the best quality that money can buy. M. ELLA DeVOY.

*Pass your weary moments away at P. C. Rodgers, Pool and Billiards.

Kirby C. Smith was in the city from Jacksonville Sunday and Monday, coming down from the metropo- turning by train Monday.

*Our salads are without an equal The Green Lattice.

Miss Amy F. Brannan, who has been spending the holidays with Mr. and Mrs. Thos. H. White at their winter home on South Beach street, departed Sunday on her return to Aurora, N. Y., where she is attending Wells College. Mrs. White accompanied her daughter to St. Augustine and Jacksonville and will probably return today or tomorrow.

*Chicken dinner, Wednesday and Sunday, 35c. Hatte's Quick Lunch.

Fred B. Treu, for some time manager of the Daytona Cold Storage store, has been transferred to Jacksonville and will leave for that city within the next few days accompanied by his wife. Mr. and Mrs. Treu are now visiting relatives of Mrs. Treu in Gainesville, having gone to that city Monday.

*Our pictures entertain as well as instruct you—THE ARCADE.

C. M. Milburn of St. Augustine, was in the city Saturday afternoon from Port Orange, where he and his family were visiting his parents, Mr. and Mrs. Charles Milburn, for a time. Mr. Milburn came to Daytona to accompany his sister, Miss May Milburn, to Port Orange.

*FOR SALE—Ford touring car; nickel trimmings, Claxton horn, Warner speedometer, Master vibrator, clock, robe rail, large tires all around, bumper, extra tires and tubes trunk rack, tire holders, tire trunk; in fine condition, at Oliver's Garage. 30-2-t

WEATHER FORECAST.

Local rains tonight and Wednesday. Colder tonight in the extreme northwest portion and colder Wednesday in the northwest portion. Moderate, south winds, shifting to northwest in the northwest portion.

LOW TIDES

Today	1:00
Tomorrow	1:30
Thursday	2:05

THE BAND PLAYS TOMORROW
9:30 to 11—Postoffice block.
2:30 to 4—Postoffice block.
7 to 8:30—Volusia and Beach.

*Matinee tomorrow, 2:30, Colonial.

Mr. and Mrs. J. C. Wright arrived Sunday evening from Grayville, Ky., and will spend the season with their son, Scheffel Wright, and family at their home on Bay street.

*Ladies' white dresses the Chas. E. Gardiner Co.

Messrs. J. E. Stillman and N. N. Bailey have engaged in the real estate and insurance business, opening an office at 133 Volusia avenue, corner of Ridgewood, where they have a room very neatly and comfortably fitted up for the purpose. Mr. Bailey is well known in this city and vicinity, having long resided here, and Mr. Stillman, whose wife is a niece of Mr. Bailey, recently came here from Albany, N. Y., and purchased the property at the corner of Ridgewood and Volusia avenues. The new firm has already listed considerable property and expects to do its full share of business.

*Our picture plays are the best that money can procure—The Arcade.

*When hungry go to Hatte's Quick Lunch.

Postmaster Chas. Scott of Fort Plain, N. Y., to whom F. D. Spring sent the first package by parcels post, from this city, January 1, mailed a card to Mr. Spring, January 3, on which he says, "The blossom arrived here safely today at 8 a. m. Good for parcels post. I have it in my window with your card and it is admired by your friends." The package contained a banana blossom grown on Mr. Spring's residence lot on Ivy Lane.

*We have just received the finest line of embroideries we have ever shown. The Chas. E. Gardiner Co.

Mr. and Mrs. F. C. McMannus of Honor, Mich., arrived in the city Monday evening and will spend the season here. Mr. and Mrs. McMannus are old friends and townspeople of Mr. and Mrs. B. A. Marsac and for the present are with Mr. and Mrs. Marsac at 159 North Ridgewood avenue.

*Films developed, ten cents. printing reasonable. ROGERS. tf

Mrs. James Taylor and baby returned to Ocala Monday. Mrs. Taylor came to Daytona Saturday for a brief visit with her sister, Mrs. J. Stoekle, of Pittsburg, Pa., who is a guest at the Cedars, and her father, L. T. Allen of Miami, who spent Sunday with his daughters at the Cedars.

*South American Panamas, Japan, Manila, Java and Peanut hats just received, the very latest shapes. M. Ella DeVoy.

GOOD JOKE ON YOU

You didn't buy that Cypress Street lot, 63 X 86, for $450, so I have marked it up to $500 Who wants it before I mark it up again?

R. L. SMITH, Real Estate and Fire Insurance, 20 SOUTH BEACH ST.

WILLIAMS FAILS TO FILE BOND

OFFICE OF JUSTICE OF PEACE IN SEABREEZE NOW VACANT

WILKINSON REPORTS THAT SPRUCE CREEK AND ROSE BAY BRIDGES HAVE RECENTLY BEEN STRENGTHENED.

John W. Williams, elected justice of the peace of the town of Seabreeze at the election in November, failed to file the required bond with the board of county commissioners within the required 60 days, and the office of justice of the peace in that town is vacant as a result.

To fill the vacancy thus made will require an appointment by the new governor of the state and there is much speculation as to who will receive the appointment.

The failure of Mr. Williams to file his bond was reported at the meeting of the county board last night.

At this session, W. P. Wilkinson, the retiring commissioner from the New Smyrna district, reported that the bridges connecting the Spruce creek and Rose bay fills have been braced and strengthened, relieving to a large extent the strain to which the structures are subjected by the heavy traffic at this season of the year.

*Matinee tomorrow, 2:30, Colonial.

The diamond ring advertised for in yesterday's issue of the Daily News was returned to Rowe's jewelry store a few minutes after the issue of the paper, the finder of the ring having waited for a copy of the paper to see if the ring was advertised as lost.

*The very best in Fish, Oysters, Game and Chops at Hatte's.

S. C. Archibald, who was for many years connected with the Proctor & Gamble Distributing company, of Cincinnati, Ohio, left this morning for the Queen city to attend the annual banquet of the company which will take place Wednesday evening. Mr. Archibald will rejoin his family at his winter home on South Beach street the forepart of next week.

SUN BROTHERS' BIG CIRCUS SPECIAL ATTRACTION TODAY.

SHOW TRAIN ARRIVES HERE EARLY THIS MORNING AND LOT WEST OF DEPOT IS MECCA FOR CROWDS.

The Sun Brothers' big shows arrived in the city early this morning and today is the big day for the youngsters of this city and vicinity. The work of erecting the tents on the vacant lot west of the F. E. C. railway depot started early in the forenoon and by noon the big canvas tops were in place and everything was ready for the excitement to begin.

The free attractions drew a large crowd to the circus grounds and there was apparently a good attendance at the afternoon performance. The circus will give another performance tonight.

*Matinee tomorrow, 2:30, Colonial.

*Cut flowers, Pot plants and decorative palms at Daytona Floral Co.

A certain young lady of Third avenue took an unpremeditated dip into the river from the end of the ferry dock Monday evening just at the conclusion of the band concert. Fortunately the tide was low and she received only a slight wetting.

TO DO EVERY REASONABLE THING THAT WILL MAKE EVERY CUSTOMER A BOOSTER THAT IS OUR GUIDING AIM AND AMBITION

Foster Co.
MEN'S OUTFITTERS